

From: [Turner, Ed](#)
To: [Betty Grizzle](#)
Subject: Wlv_CNT Tables
Date: Wednesday, January 18, 2017 12:40:53 PM
Attachments: [Darft Count Table.docx](#)
[NRIS Data WLV CNT.xlsx](#)

--

Edwin Turner, Geographer
GIS Mapping and Analysis Branch

DOI-R8-CFWO
USFWS Carlsbad Fish and Wildlife Office
2177 Salk Ave. Suite 250
Carlsbad, CA 92008
760.431.9440 x266

Ed_Turner@fws.gov
760.431.9440 x266

Count of FWS_YEAR		
COMMON_NAM	FWS_YEAR	Total
Wolverine	1876	1
	1889	1
	1890	1
	1895	1
	1900	1
	1901	5
	1903	1
	1905	1
	1906	1
	1911	7
	1913	1
	1918	1
	1928	1
	1931	1
	1946	1
	1948	1
	1954	1
	1956	1
	1960	1
	1965	1
	1968	2
	1969	8
	1970	2
	1971	3
	1972	8
	1973	14
	1974	6
	1975	1
	1976	2
	1977	3
	1978	14
	1979	35
	1980	23
	1981	19
	1982	12
	1983	23
	1984	23
	1985	21
	1986	12
	1987	10
	1988	7
	1989	17
	1990	19
	1991	18
	1992	21
	1993	27
	1994	20
	1995	30
	1996	20
	1997	23
	1998	24
	1999	10
	2000	8
	2001	5
	2002	17
	2003	18
	2004	24
	2005	22
	2006	27
	2007	37
	2008	38
	2009	25
	2010	36
	2011	23
	2012	11
	2013	5
	2014	17
	2015	21
	2016	21
Wolverine Total		862
Grand Total		862

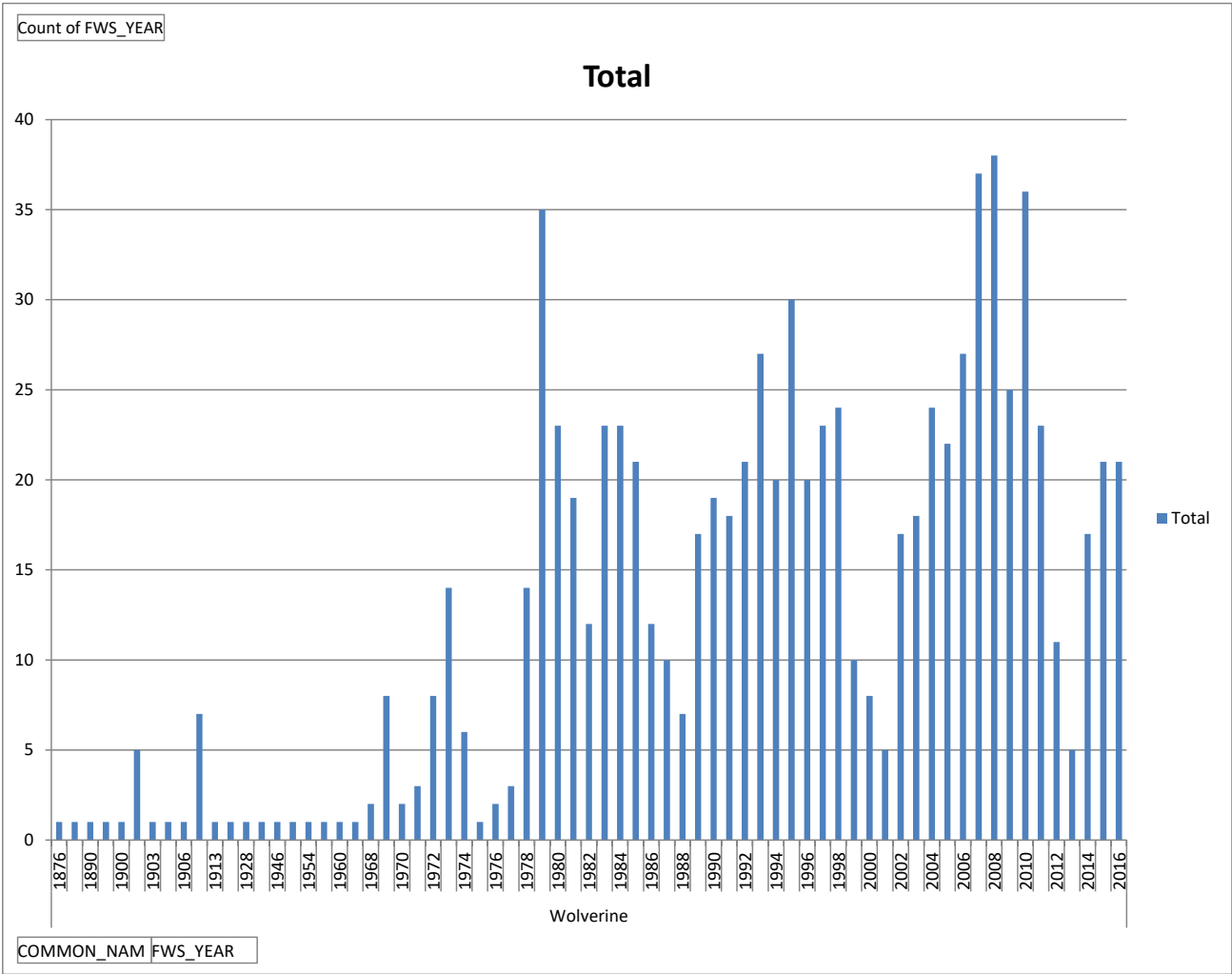

ID	OBJECT_ID	COMMON_NAM	SCIENTIFIC	TAXA_LEVEL	CLASS_NAME	TOTAL_DET	GROUP_TYPE	LIFE_HISTO	LIFE_STAGE	REPRO_STAT	SURVEY_OBS	DATE_TIME	OBS_TYPE	OBS_METHOD	OBS_METH_1	OBS_METH_2	OBSERVER_N	DATA_ORIGI	SURVEY_YEA	PROTOCOL_N	REFERENCE	LOCAL_ID	FIELD_LOCA
1	565765	Wolverine	Gulo gulo	Species	Mammals	1.000000000000	Unknown			Unknown	1/1/1980	N	Day		Visual	The animal was detected by seeing it.	UNKNOWN, OBSERVER (Experienced)	Non-Forest Service	0.000000000000		BIOTICS: B94RUG01MTUS	POD_OBS_ID: 10020054	0.000000000000
2	565766	Wolverine	Gulo gulo	Species	Mammals	1.000000000000	Unknown			Unknown	1/1/1992	N	Day		Visual	The animal was detected by seeing it.	UNKNOWN, OBSERVER (Experienced)	Non-Forest Service	0.000000000000		BIOTICS: B94RUG01MTUS	POD_OBS_ID: 10020110	0.000000000000
3	565768	Wolverine	Gulo gulo	Species	Mammals	1.000000000000	Unknown			Unknown	1/1/1981	N	Day		Visual	The animal was detected by seeing it.	UNKNOWN, OBSERVER (Experienced)	Non-Forest Service	0.000000000000		BIOTICS: B94RUG01MTUS	POD_OBS_ID: 10019976	0.000000000000
4	565769	Wolverine	Gulo gulo	Species	Mammals	1.000000000000	Unknown			Unknown	1/1/1979	N	Day		Visual	The animal was detected by seeing it.	UNKNOWN, OBSERVER (Experienced)	Non-Forest Service	0.000000000000		BIOTICS: B94RUG01MTUS	POD_OBS_ID: 10019981	0.000000000000
5	565770	Wolverine	Gulo gulo	Species	Mammals	1.000000000000	Unknown			Unknown	1/1/1987	N	Day		Visual	The animal was detected by seeing it.	UNKNOWN, OBSERVER (Experienced)	Non-Forest Service	0.000000000000		BIOTICS: B94RUG01MTUS	POD_OBS_ID: 10019997	0.000000000000
6	565771	Wolverine	Gulo gulo	Species	Mammals	1.000000000000	Unknown			Unknown	1/1/1989	N	Day		Visual	The animal was detected by seeing it.	UNKNOWN, OBSERVER (Experienced)	Non-Forest Service	0.000000000000		BIOTICS: B94RUG01MTUS	POD_OBS_ID: 10020021	0.000000000000
7	568673	Wolverine	Gulo gulo	Species	Mammals	1.000000000000	Unknown			Unknown	1/1/1985	N	Day		Visual	The animal was detected by seeing it.	UNKNOWN, OBSERVER (Experienced)	Non-Forest Service	0.000000000000		BIOTICS: B94RUG01MTUS	POD_OBS_ID: 10020056	0.000000000000
8	568674	Wolverine	Gulo gulo	Species	Mammals	1.000000000000	Unknown			Unknown	1/1/1986	N	Day		Visual	The animal was detected by seeing it.	UNKNOWN, OBSERVER (Experienced)	Non-Forest Service	0.000000000000		BIOTICS: B94RUG01MTUS	POD_OBS_ID: 10020103	0.000000000000
9	568679	Wolverine	Gulo gulo	Species	Mammals	1.000000000000	Unknown			Unknown	1/1/1988	N	Day		Visual	The animal was detected by seeing it.	UNKNOWN, OBSERVER (Experienced)	Non-Forest Service	0.000000000000		BIOTICS: B94RUG01MTUS	POD_OBS_ID: 10019985	0.000000000000
10	568680	Wolverine	Gulo gulo	Species	Mammals	1.000000000000	Unknown			Unknown	1/1/1989	N	Day		Visual	The animal was detected by seeing it.	UNKNOWN, OBSERVER (Experienced)	Non-Forest Service	0.000000000000		BIOTICS: B94RUG01MTUS	POD_OBS_ID: 10019988	0.000000000000
11	568681	Wolverine	Gulo gulo	Species	Mammals	1.000000000000	Unknown			Unknown	1/1/1990	N	Day		Visual	The animal was detected by seeing it.	UNKNOWN, OBSERVER (Experienced)	Non-Forest Service	0.000000000000		BIOTICS: B94RUG01MTUS	POD_OBS_ID: 10019992	0.000000000000
12	568682	Wolverine	Gulo gulo	Species	Mammals	1.000000000000	Unknown			Unknown	1/1/1981	N	Day		Visual	The animal was detected by seeing it.	UNKNOWN, OBSERVER (Experienced)	Non-Forest Service	0.000000000000		BIOTICS: B94RUG01MTUS	POD_OBS_ID: 10019994	0.000000000000
13	568683	Wolverine	Gulo gulo	Species	Mammals	1.000000000000	Unknown			Unknown	1/1/1985	N	Day		Visual	The animal was detected by seeing it.	UNKNOWN, OBSERVER (Experienced)	Non-Forest Service	0.000000000000		BIOTICS: B94RUG01MTUS	POD_OBS_ID: 10020008	0.000000000000
14	568684	Wolverine	Gulo gulo	Species	Mammals	1.000000000000	Unknown			Unknown	1/1/1984	N	Day		Visual	The animal was detected by seeing it.	UNKNOWN, OBSERVER (Experienced)	Non-Forest Service	0.000000000000		BIOTICS: B94RUG01MTUS	POD_OBS_ID: 10020016	0.000000000000
15	568721	Wolverine	Gulo gulo	Species	Mammals	1.000000000000	Unknown			Unknown	1/1/1983	N	Day		Visual	The animal was detected by seeing it.	UNKNOWN, OBSERVER (Experienced)	Non-Forest Service	0.000000000000		BIOTICS: B94RUG01MTUS	POD_OBS_ID: 10020055	0.000000000000
16	568722	Wolverine	Gulo gulo	Species	Mammals	1.000000000000	Unknown			Unknown	1/1/1982	N	Day		Visual	The animal was detected by seeing it.	UNKNOWN, OBSERVER (Experienced)	Non-Forest Service	0.000000000000		BIOTICS: B94RUG01MTUS	POD_OBS_ID: 10020017	0.000000000000
17	568723	Wolverine	Gulo gulo	Species	Mammals	1.000000000000	Unknown			Unknown	1/1/1985	N	Day		Visual	The animal was detected by seeing it.	UNKNOWN, OBSERVER (Experienced)	Non-Forest Service	0.000000000000		BIOTICS: B94RUG01MTUS	POD_OBS_ID: 10020018	0.000000000000
18	568724	Wolverine	Gulo gulo	Species	Mammals	1.000000000000	Unknown			Unknown	1/1/1986	N	Day		Visual	The animal was detected by seeing it.	UNKNOWN, OBSERVER (Experienced)	Non-Forest Service	0.000000000000		BIOTICS: B94RUG01MTUS	POD_OBS_ID: 10020024	0.000000000000
19	568725	Wolverine	Gulo gulo	Species	Mammals	1.000000000000	Unknown			Unknown	1/1/1982	N	Day		Visual	The animal was detected by seeing it.	UNKNOWN, OBSERVER (Experienced)	Non-Forest Service	0.000000000000		BIOTICS: B94RUG01MTUS	POD_OBS_ID: 10020026	0.000000000000
20	568727	Wolverine	Gulo gulo	Species	Mammals	1.000000000000	Unknown			Unknown	1/1/1983	N	Day		Visual	The animal was detected by seeing it.	UNKNOWN, OBSERVER (Experienced)	Non-Forest Service	0.000000000000		BIOTICS: B94RUG01MTUS	POD_OBS_ID: 10019947	0.000000000000
21	568728	Wolverine	Gulo gulo	Species	Mammals	1.000000000000	Unknown			Unknown	1/1/1986	N	Day		Visual	The animal was detected by seeing it.	UNKNOWN, OBSERVER (Experienced)	Non-Forest Service	0.000000000000		BIOTICS: B94RUG01MTUS	POD_OBS_ID: 10019954	0.000000000000
22	568729	Wolverine	Gulo gulo	Species	Mammals	1.000000000000	Unknown			Unknown	1/1/1987	N	Day		Visual	The animal was detected by seeing it.	UNKNOWN, OBSERVER (Experienced)	Non-Forest Service	0.000000000000		BIOTICS: B94RUG01MTUS	POD_OBS_ID: 10019968	0.000000000000
23	568799	Wolverine	Gulo gulo	Species	Mammals	1.000000000000	Unknown			Unknown	1/1/1986	N	Day		Visual	The animal was detected by seeing it.	UNKNOWN, OBSERVER (Experienced)	Non-Forest Service	0.000000000000		BIOTICS: B94RUG01MTUS	POD_OBS_ID: 10019975	0.000000000000
24	568800	Wolverine	Gulo gulo	Species	Mammals	1.000000000000	Unknown			Unknown	1/1/1980	N	Day		Visual	The animal was detected by seeing it.	UNKNOWN, OBSERVER (Experienced)	Non-Forest Service	0.000000000000		BIOTICS: B94RUG01MTUS	POD_OBS_ID: 10020006	0.000000000000
25	568801	Wolverine	Gulo gulo	Species	Mammals	1.000000000000	Unknown			Unknown	1/1/1981	N	Day		Visual	The animal was detected by seeing it.	UNKNOWN, OBSERVER (Experienced)	Non-Forest Service	0.000000000000		BIOTICS: B94RUG01MTUS	POD_OBS_ID: 10020015	0.000000000000
26	568802	Wolverine	Gulo gulo	Species	Mammals	1.000000000000	Unknown			Unknown	1/1/1984	N	Day		Visual	The animal was detected by seeing it.	UNKNOWN, OBSERVER (Experienced)	Non-Forest Service	0.000000000000		BIOTICS: B94RUG01MTUS	POD_OBS_ID: 10020023	0.000000000000
27	568807	Wolverine	Gulo gulo	Species	Mammals	1.000000000000	Unknown			Unknown	1/1/1983	N	Day		Visual	The animal was detected by seeing it.	UNKNOWN, OBSERVER (Experienced)	Non-Forest Service	0.000000000000		BIOTICS: B94RUG01MTUS	POD_OBS_ID: 10019959	0.000000000000
28	568808	Wolverine	Gulo gulo	Species	Mammals	1.000000000000	Unknown			Unknown	1/1/1984	N	Day		Visual	The animal was detected by seeing it.	UNKNOWN, OBSERVER (Experienced)	Non-Forest Service	0.000000000000		BIOTICS: B94RUG01MTUS	POD_OBS_ID: 10019960	0.000000000000
29	568996	Wolverine	Gulo gulo	Species	Mammals	1.000000000000	Unknown			Unknown	1/1/1986	N	Day		Visual	The animal was detected by seeing it.	UNKNOWN, OBSERVER (Experienced)	Non-Forest Service	0.000000000000		BIOTICS: B94RUG01MTUS	POD_OBS_ID: 10020052	0.000000000000
30	568997	Wolverine	Gulo gulo	Species	Mammals	1.000000000000	Unknown			Unknown	1/1/1985	N	Day		Visual	The animal was detected by seeing it.	UNKNOWN, OBSERVER (Experienced)	Non-Forest Service	0.000000000000		BIOTICS: B94RUG01MTUS	POD_OBS_ID: 10020057	0.000000000000
31	568998	Wolverine	Gulo gulo	Species	Mammals	1.000000000000	Unknown			Unknown	1/1/1980	N	Day		Visual	The animal was detected by seeing it.	UNKNOWN, OBSERVER (Experienced)	Non-Forest Service	0.000000000000		BIOTICS: B94RUG01MTUS	POD_OBS_ID: 10020059	0.000000000000
32	568999	Wolverine	Gulo gulo	Species	Mammals	1.000000000000	Unknown			Unknown	1/1/1979	N	Day		Visual	The animal was detected by seeing it.	UNKNOWN, OBSERVER (Experienced)	Non-Forest Service	0.000000000000		BIOTICS: B94RUG01MTUS	POD_OBS_ID: 10020061	0.000000000000
33	569000	Wolverine	Gulo gulo	Species	Mammals	1.000000000000	Unknown			Unknown	1/1/1981	N	Day		Visual	The animal was detected by seeing it.	UNKNOWN, OBSERVER (Experienced)	Non-Forest Service	0.000000000000		BIOTICS: B94RUG01MTUS	POD_OBS_ID: 10020063	0.000000000000
34	569004	Wolverine	Gulo gulo	Species	Mammals	1.000000000000	Unknown			Unknown	1/1/1983	N	Day		Visual	The animal was detected by seeing it.	UNKNOWN, OBSERVER (Experienced)	Non-Forest Service	0.000000000000		BIOTICS: B94RUG01MTUS	POD_OBS_ID: 10019983	0.000000000000
35	569005	Wolverine	Gulo gulo	Species	Mammals	1.000000000000	Unknown			Unknown	1/1/1987	N	Day		Visual	The animal was detected by seeing it.	UNKNOWN, OBSERVER (Experienced)	Non-Forest Service	0.000000000000		BIOTICS: B94RUG01MTUS	POD_OBS_ID: 10019986	0.000000000000
36	569006	Wolverine	Gulo gulo	Species	Mammals	1.000000000000	Unknown			Unknown	1/1/1986	N	Day		Visual	The animal was detected by seeing it.	UNKNOWN, OBSERVER (Experienced)	Non-Forest Service	0.000000000000		BIOTICS: B94RUG01MTUS	POD_OBS_ID: 10019993	0.000000000000
37	569007	Wolverine	Gulo gulo	Species	Mammals	1.000000000000	Unknown			Unknown	1/1/1992	N	Day		Visual	The animal was detected by seeing it.	UNKNOWN, OBSERVER (Experienced)	Non-Forest Service	0.000000000000		BIOTICS: B94RUG01MTUS	POD_OBS_ID: 10020014	0.000000000000
38	569008	Wolverine	Gulo gulo	Species	Mammals	1.000000000000	Unknown			Unknown	1/1/1984	N	Day		Visual	The animal was detected by seeing it.	UNKNOWN, OBSERVER (Experienced)	Non-Forest Service	0.000000000000		BIOTICS: B94RUG01MTUS	POD_OBS_ID: 10020025	0.000000000000
39	569009	Wolverine	Gulo gulo	Species	Mammals	1.000000000000	Unknown			Unknown	1/1/1985	N	Day		Visual	The animal was detected by seeing it.	UNKNOWN, OBSERVER (Experienced)	Non-Forest Service	0.000000000000		BIOTICS: B94RUG01MTUS	POD_OBS_ID: 10020027	0.000000000000
40	570471	Wolverine	Gulo gulo	Species	Mammals	1.000000000000	Unknown			Unknown	1/1/1981	N	Day		Visual	The animal was detected by seeing it.	UNKNOWN, OBSERVER (Experienced)	Non-Forest Service	0.000000000000		BIOTICS: B94RUG01MTUS	POD_OBS_ID: 10020060	0.000000000000
41	570472	Wolverine	Gulo gulo	Species	Mammals	1.000000000000	Unknown			Unknown	1/1/1979	N	Day		Visual	The animal was detected by seeing it.	UNKNOWN, OBSERVER (Experienced)	Non-Forest Service	0.000000000000		BIOTICS: B94RUG01MTUS	POD_OBS_ID: 10020065	0.000000000000
42	570473	Wolverine	Gulo gulo	Species	Mammals	1.000000000000	Unknown			Unknown	1/1/1985	N	Day		Visual	The animal was detected by seeing it.	UNKNOWN, OBSERVER (Experienced)	Non-Forest Service	0.000000000000		BIOTICS: B94RUG01MTUS	POD_OBS_ID: 10020066	0.000000000000
43	570474	Wolverine	Gulo gulo	Species	Mammals	1.000000000000	Unknown			Unknown	1/1/1992	N	Day		Visual	The animal was detected by seeing it.	UNKNOWN, OBSERVER (Experienced)	Non-Forest Service	0.000000000000		BIOTICS: B94RUG01MTUS	POD_OBS_ID: 10020109	0.000000000000
44	570476	Wolverine	Gulo gulo	Species	Mammals	1.000000000000	Unknown			Unknown	1/1/1987	N	Day		Visual	The animal was detected by seeing it.	UNKNOWN, OBSERVER (Experienced)	Non-Forest Service	0.000000000000		BIOTICS: B94RUG01MTUS	POD_OBS_ID: 10020012	0.000000000000
45	570480	Wolverine	Gulo gulo	Species	Mammals	1.000000000000	Unknown			Unknown	1/1/1984	N	Day		Visual	The animal was detected by seeing it.	UNKNOWN, OBSERVER (Experienced)	Non-Forest Service	0.000000000000		BIOTICS: B94RUG01MTUS	POD_OBS_ID: 10019949	0.000000000000
46	570481	Wolverine	Gulo gulo	Species	Mammals	1.000000000000	Unknown			Unknown	1/1/1987	N	Day		Visual	The animal was detected by seeing it.	UNKNOWN, OBSERVER (Experienced)	Non-Forest Service	0.000000000000		BIOTICS: B94RUG01MTUS	POD_OBS_ID: 10019950	0.000000000000
47	570737	Wolverine	Gulo gulo	Species	Mammals	1.000000000000	Unknown			Unknown	1/1/1979	N	Day		Visual	The animal was detected by seeing it.	UNKNOWN, OBSERVER (Experienced)	Non-Forest Service	0.000000000000		BIOTICS: B94RUG01MTUS	POD_OBS_ID: 10020064	0.000000000000
48	570738	Wolverine	Gulo gulo	Species	Mammals	1.000000000000	Unknown			Unknown	1/1/1984	N	Day		Visual	The animal was detected by seeing it.	UNKNOWN, OBSERVER (Experienced)	Non-Forest Service	0.000000000000		BIOTICS: B94RUG01MTUS	POD_OBS_ID: 10020068	0.000000000000
49	570739	Wolverine	Gulo gulo	Species	Mammals	1.000000000000	Unknown			Unknown	1/1/1992	N	Day		Visual	The animal was detected by seeing it.	UNKNOWN, OBSERVER (Experienced)	Non-Forest Service	0.000000000000		BIOTICS: B94RUG01MTUS	POD_OBS_ID: 10020105	0.000000000000
50	570741	Wolverine	Gulo gulo	Species	Mammals	1.000000000000	Unknown			Unknown	1/1/1984	N	Day		Visual	The animal was detected by seeing it.	UNKNOWN, OBSERVER (Experienced)	Non-Forest Service	0.000000000000		BIOTICS: B94RUG01MTUS	POD_OBS_ID: 10019984	0.000000000000
51	570742	Wolverine	Gulo gulo	Species	Mammals	1.000000000000	Unknown			Unknown	1/1/1981	N	Day		Visual	The animal was detected by seeing it.	UNKNOWN, OBSERVER (Experienced)	Non-Forest Service	0.000000000000		BIOTICS: B94RUG01MTUS	POD_OBS_ID: 10020007	0.000000000000
52	570743	Wolverine	Gulo gulo	Species	Mammals	1.000000000000	Unknown			Unknown	1/1/1982	N	Day		Visual	The animal was detected by seeing it.	UNKNOWN, OBSERVER (Experienced)	Non-Forest Service	0.000000000000		BIOTICS: B94RUG01MTUS	POD_OBS_ID: 10020051	

78	584305	Wolverine	Gulo gulo	Species	Mammals	1.000000000000	Single	Unknown	12/14/2007	N	Day	In Hand	Animal physically examined in hand and identified via measurements and close inspection. May involve capture or release, such as mist-netting, live trapping, or relocation.	INMAN, BOB (Experienced)	Non-Forest Service	0.000000000000	BIOTICS: DNDFWP08MTUS	POD_OBS_ID: 10825453	0.000000000000
79	584306	Wolverine	Gulo gulo	Species	Mammals	1.000000000000	Single	Unknown	12/16/2007	N	Day	In Hand	Animal physically examined in hand and identified via measurements and close inspection. May involve capture or release, such as mist-netting, live trapping, or relocation.	INMAN, BOB (Experienced)	Non-Forest Service	0.000000000000	BIOTICS: DNDFWP08MTUS	POD_OBS_ID: 10825454	0.000000000000
80	584307	Wolverine	Gulo gulo	Species	Mammals	1.000000000000	Single	Unknown	1/5/2008	N	Day	In Hand	Animal physically examined in hand and identified via measurements and close inspection. May involve capture or release, such as mist-netting, live trapping, or relocation.	INMAN, BOB (Experienced)	Non-Forest Service	0.000000000000	BIOTICS: DNDFWP08MTUS	POD_OBS_ID: 10825457	0.000000000000
81	584456	Wolverine	Gulo gulo	Species	Mammals	1.000000000000	Single	Unknown	1/17/2004	N	Day	In Hand	Animal physically examined in hand and identified via measurements and close inspection. May involve capture or release, such as mist-netting, live trapping, or relocation.	INMAN, BOB (Experienced)	Non-Forest Service	0.000000000000	BIOTICS: DNDFWP08MTUS	POD_OBS_ID: 1082813	0.000000000000
82	584622	Wolverine	Gulo gulo	Species	Mammals	1.000000000000	Single	Unknown	1/20/2004	N	Day	In Hand	Animal physically examined in hand and identified via measurements and close inspection. May involve capture or release, such as mist-netting, live trapping, or relocation.	INMAN, BOB (Experienced)	Non-Forest Service	0.000000000000	BIOTICS: DNDFWP08MTUS	POD_OBS_ID: 10822812	0.000000000000
83	584970	Wolverine	Gulo gulo	Species	Mammals	1.000000000000	Unknown	Unknown	2/17/2003	N	Day	Track	Evidence of the animal was found in the form of a track (e.g. foot print, drag pattern of a body part, etc).	VINKEY, RAY (Experienced)	Non-Forest Service	0.000000000000	BIOTICS: U03VIN01MTUS	POD_OBS_ID: 10816729	0.000000000000
84	585096	Wolverine	Gulo gulo	Species	Mammals	1.000000000000	Single	Unknown	1/26/2005	N	Day	In Hand	Animal physically examined in hand and identified via measurements and close inspection. May involve capture or release, such as mist-netting, live trapping, or relocation.	INMAN, BOB (Experienced)	Non-Forest Service	0.000000000000	BIOTICS: DNDFWP08MTUS	POD_OBS_ID: 10823827	0.000000000000
85	585118	Wolverine	Gulo gulo	Species	Mammals	1.000000000000	Unknown	Unknown	1/27/2001	N	Day	Track	Evidence of the animal was found in the form of a track (e.g. foot print, drag pattern of a body part, etc).	VINKEY, RAY (Experienced)	Non-Forest Service	0.000000000000	BIOTICS: U03VIN01MTUS	POD_OBS_ID: 10816721	0.000000000000
86	585736	Wolverine	Gulo gulo	Species	Mammals	1.000000000000	Single	Unknown	12/20/2007	N	Day	In Hand	Animal physically examined in hand and identified via measurements and close inspection. May involve capture or release, such as mist-netting, live trapping, or relocation.	INMAN, BOB (Experienced)	Non-Forest Service	0.000000000000	BIOTICS: DNDFWP08MTUS	POD_OBS_ID: 10825455	0.000000000000
87	585737	Wolverine	Gulo gulo	Species	Mammals	1.000000000000	Single	Unknown	1/1/2008	N	Day	In Hand	Animal physically examined in hand and identified via measurements and close inspection. May involve capture or release, such as mist-netting, live trapping, or relocation.	INMAN, BOB (Experienced)	Non-Forest Service	0.000000000000	BIOTICS: DNDFWP08MTUS	POD_OBS_ID: 10825456	0.000000000000
88	585999	Wolverine	Gulo gulo	Species	Mammals	1.000000000000	Single	Unknown	12/20/2007	N	Day	In Hand	Animal physically examined in hand and identified via measurements and close inspection. May involve capture or release, such as mist-netting, live trapping, or relocation.	INMAN, BOB (Experienced)	Non-Forest Service	0.000000000000	BIOTICS: DNDFWP08MTUS	POD_OBS_ID: 10825433	0.000000000000
89	586003	Wolverine	Gulo gulo	Species	Mammals	1.000000000000	Single	Unknown	12/18/2002	N	Day	In Hand	Animal physically examined in hand and identified via measurements and close inspection. May involve capture or release, such as mist-netting, live trapping, or relocation.	INMAN, BOB (Experienced)	Non-Forest Service	0.000000000000	BIOTICS: DNDFWP08MTUS	POD_OBS_ID: 10825423	0.000000000000
90	586004	Wolverine	Gulo gulo	Species	Mammals	1.000000000000	Single	Unknown	1/8/2003	N	Day	In Hand	Animal physically examined in hand and identified via measurements and close inspection. May involve capture or release, such as mist-netting, live trapping, or relocation.	INMAN, BOB (Experienced)	Non-Forest Service	0.000000000000	BIOTICS: DNDFWP08MTUS	POD_OBS_ID: 10825428	0.000000000000
91	586371	Wolverine	Gulo gulo	Species	Mammals	1.000000000000	Single	Unknown	1/19/2003	N	Day	In Hand	Animal physically examined in hand and identified via measurements and close inspection. May involve capture or release, such as mist-netting, live trapping, or relocation.	INMAN, BOB (Experienced)	Non-Forest Service	0.000000000000	BIOTICS: DNDFWP08MTUS	POD_OBS_ID: 10825430	0.000000000000
92	586372	Wolverine	Gulo gulo	Species	Mammals	1.000000000000	Single	Unknown	1/31/2005	N	Day	In Hand	Animal physically examined in hand and identified via measurements and close inspection. May involve capture or release, such as mist-netting, live trapping, or relocation.	INMAN, BOB (Experienced)	Non-Forest Service	0.000000000000	BIOTICS: DNDFWP08MTUS	POD_OBS_ID: 10825432	0.000000000000
93	586484	Wolverine	Gulo gulo	Species	Mammals	1.000000000000	Single	Unknown	12/8/2003	N	Day	In Hand	Animal physically examined in hand and identified via measurements and close inspection. May involve capture or release, such as mist-netting, live trapping, or relocation.	INMAN, BOB (Experienced)	Non-Forest Service	0.000000000000	BIOTICS: DNDFWP08MTUS	POD_OBS_ID: 10823807	0.000000000000
94	586581	Wolverine	Gulo gulo	Species	Mammals	1.000000000000	Single	Unknown	1/22/2002	N	Day	In Hand	Animal physically examined in hand and identified via measurements and close inspection. May involve capture or release, such as mist-netting, live trapping, or relocation.	INMAN, BOB (Experienced)	Non-Forest Service	0.000000000000	BIOTICS: DNDFWP08MTUS	POD_OBS_ID: 10822814	0.000000000000
95	586780	Wolverine	Gulo gulo	Species	Mammals	1.000000000000	Single	Unknown	1/8/2008	N	Day	In Hand	Animal physically examined in hand and identified via measurements and close inspection. May involve capture or release, such as mist-netting, live trapping, or relocation.	INMAN, BOB (Experienced)	Non-Forest Service	0.000000000000	BIOTICS: DNDFWP08MTUS	POD_OBS_ID: 10825434	0.000000000000
96	586786	Wolverine	Gulo gulo	Species	Mammals	1.000000000000	Single	Unknown	12/13/2002	N	Day	In Hand	Animal physically examined in hand and identified via measurements and close inspection. May involve capture or release, such as mist-netting, live trapping, or relocation.	INMAN, BOB (Experienced)	Non-Forest Service	0.000000000000	BIOTICS: DNDFWP08MTUS	POD_OBS_ID: 10823828	0.000000000000
97	586787	Wolverine	Gulo gulo	Species	Mammals	1.000000000000	Single	Unknown	1/12/2003	N	Day	In Hand	Animal physically examined in hand and identified via measurements and close inspection. May involve capture or release, such as mist-netting, live trapping, or relocation.	INMAN, BOB (Experienced)	Non-Forest Service	0.000000000000	BIOTICS: DNDFWP08MTUS	POD_OBS_ID: 10825429	0.000000000000
98	587011	Wolverine	Gulo gulo	Species	Mammals	1.000000000000	Single	Unknown	1/29/2005	N	Day	In Hand	Animal physically examined in hand and identified via measurements and close inspection. May involve capture or release, such as mist-netting, live trapping, or relocation.	INMAN, BOB (Experienced)	Non-Forest Service	0.000000000000	BIOTICS: DNDFWP08MTUS	POD_OBS_ID: 10825442	0.000000000000
99	587480	Wolverine	Gulo gulo	Species	Mammals	1.000000000000	Single	Unknown	1/4/2005	N	Day	In Hand	Animal physically examined in hand and identified via measurements and close inspection. May involve capture or release, such as mist-netting, live trapping, or relocation.	INMAN, BOB (Experienced)	Non-Forest Service	0.000000000000	BIOTICS: DNDFWP08MTUS	POD_OBS_ID: 10825438	0.000000000000
100	587650	Wolverine	Gulo gulo	Species	Mammals	1.000000000000	Single	Unknown	1/10/2005	N	Day	In Hand	Animal physically examined in hand and identified via measurements and close inspection. May involve capture or release, such as mist-netting, live trapping, or relocation.	INMAN, BOB (Experienced)	Non-Forest Service	0.000000000000	BIOTICS: DNDFWP08MTUS	POD_OBS_ID: 10825447	0.000000000000
101	587651	Wolverine	Gulo gulo	Species	Mammals	1.000000000000	Single	Unknown	3/10/2005	N	Day	In Hand	Animal physically examined in hand and identified via measurements and close inspection. May involve capture or release, such as mist-netting, live trapping, or relocation.	INMAN, BOB (Experienced)	Non-Forest Service	0.000000000000	BIOTICS: DNDFWP08MTUS	POD_OBS_ID: 10825448	0.000000000000
102	587744	Wolverine	Gulo gulo	Species	Mammals	1.000000000000	Unknown	Unknown	3/28/2002	N	Day	Track	Evidence of the animal was found in the form of a track (e.g. foot print, drag pattern of a body part, etc).	VINKEY, RAY (Experienced)	Non-Forest Service	0.000000000000	BIOTICS: U03VIN01MTUS	POD_OBS_ID: 10816728	0.000000000000
103	587963	Wolverine	Gulo gulo	Species	Mammals	1.000000000000	Single	Unknown	1/16/2004	N	Day	In Hand	Animal physically examined in hand and identified via measurements and close inspection. May involve capture or release, such as mist-netting, live trapping, or relocation.	INMAN, BOB (Experienced)	Non-Forest Service	0.000000000000	BIOTICS: DNDFWP08MTUS	POD_OBS_ID: 10822811	0.000000000000
104	587965	Wolverine	Gulo gulo	Species	Mammals	1.000000000000	Single	Unknown	2/1/2002	N	Day	In Hand	Animal physically examined in hand and identified via measurements and close inspection. May involve capture or release, such as mist-netting, live trapping, or relocation.	INMAN, BOB (Experienced)	Non-Forest Service	0.000000000000	BIOTICS: DNDFWP08MTUS	POD_OBS_ID: 10825435	0.000000000000
105	587966	Wolverine	Gulo gulo	Species	Mammals	1.000000000000	Single	Unknown	2/2/2002	N	Day	In Hand	Animal physically examined in hand and identified via measurements and close inspection. May involve capture or release, such as mist-netting, live trapping, or relocation.	INMAN, BOB (Experienced)	Non-Forest Service	0.000000000000	BIOTICS: DNDFWP08MTUS	POD_OBS_ID: 10825436	0.000000000000
106	588199	Wolverine	Gulo gulo	Species	Mammals	1.000000000000	Single	Unknown	3/16/2010	N	Day	Track	Evidence of the animal was found in the form of a track (e.g. foot print, drag pattern of a body part, etc).	VORE, JOHN (Experienced)	Non-Forest Service	0.000000000000	BIOTICS: DNDFWP09MTUS	POD_OBS_ID: 10825266	0.000000000000
107	588321	Wolverine	Gulo gulo	Species	Mammals	1.000000000000	Single	Unknown	1/7/2005	N	Day	In Hand	Animal physically examined in hand and identified via measurements and close inspection. May involve capture or release, such as mist-netting, live trapping, or relocation.	INMAN, BOB (Experienced)	Non-Forest Service	0.000000000000	BIOTICS: DNDFWP08MTUS	POD_OBS_ID: 10822816	0.000000000000
108	590301	Wolverine	Gulo gulo	Species	Mammals	1.000000000000	Single	Unknown	2/11/2005	N	Day	In Hand	Animal physically examined in hand and identified via measurements and close inspection. May involve capture or release, such as mist-netting, live trapping, or relocation.	INMAN, BOB (Experienced)	Non-Forest Service	0.000000000000	BIOTICS: DNDFWP08MTUS	POD_OBS_ID: 10822809	0.000000000000
109	590699	Wolverine	Gulo gulo	Species	Mammals	1.000000000000	Single	Unknown	1/10/2008	N	Day	In Hand	Animal physically examined in hand and identified via measurements and close inspection. May involve capture or release, such as mist-netting, live trapping, or relocation.	INMAN, BOB (Experienced)	Non-Forest Service	0.000000000000	BIOTICS: DNDFWP08MTUS	POD_OBS_ID: 10822808	0.000000000000
110	590802	Wolverine	Gulo gulo	Species	Mammals	1.000000000000	Single	Unknown	1/15/2005	N	Day	In Hand	Animal physically examined in hand and identified via measurements and close inspection. May involve capture or release, such as mist-netting, live trapping, or relocation.	INMAN, BOB (Experienced)	Non-Forest Service	0.000000000000	BIOTICS: DNDFWP08MTUS	POD_OBS_ID: 10825446	0.000000000000
111	591152	Wolverine	Gulo gulo	Species	Mammals	1.000000000000	Single	Unknown	1/14/2005	N	Day	In Hand	Animal physically examined in hand and identified via measurements and close inspection. May involve capture or release, such as mist-netting, live trapping, or relocation.	INMAN, BOB (Experienced)	Non-Forest Service	0.000000000000	BIOTICS: DNDFWP08MTUS	POD_OBS_ID: 10825439	0.000000000000
112	591353	Wolverine	Gulo gulo	Species	Mammals	1.000000000000	Single	Unknown	12/19/2004	N	Day	In Hand	Animal physically examined in hand and identified via measurements and close inspection. May involve capture or release, such as mist-netting, live trapping, or relocation.	INMAN, BOB (Experienced)	Non-Forest Service	0.000000000000	BIOTICS: DNDFWP08MTUS	POD_OBS_ID: 10823657	0.000000000000
113	591495	Wolverine	Gulo gulo	Species	Mammals	1.000000000000	Single	Unknown	12/04/2004	N	Day	In Hand	Animal physically examined in hand and identified via measurements and close inspection. May involve capture or release, such as mist-netting, live trapping, or relocation.	INMAN, BOB (Experienced)	Non-Forest Service	0.000000000000	BIOTICS: DNDFWP08MTUS	POD_OBS_ID: 10823655	0.000000000000
114	591722	Wolverine	Gulo gulo	Species	Mammals	1.000000000000	Single	Unknown	12/16/2003	N	Day	In Hand	Animal physically examined in hand and identified via measurements and close inspection. May involve capture or release, such as mist-netting, live trapping, or relocation.	INMAN, BOB (Experienced)	Non-Forest Service	0.000000000000	BIOTICS: DNDFWP08MTUS	POD_OBS_ID: 10823649	0.000000000000
115	591819	Wolverine	Gulo gulo	Species	Mammals	1.000000000000	Single	Unknown	2/20/2004	N	Day	In Hand	Animal physically examined in hand and identified via measurements and close inspection. May involve capture or release, such as mist-netting, live trapping, or relocation.	INMAN, BOB (Experienced)	Non-Forest Service	0.000000000000	BIOTICS: DNDFWP08MTUS	POD_OBS_ID: 10825437	0.000000000000
116	591887	Wolverine	Gulo gulo	Species	Mammals	1.000000000000	Single	Unknown	12/21/2002	N	Day	In Hand	Animal physically examined in hand and identified via measurements and close inspection. May involve capture or release, such as mist-netting, live trapping, or relocation.	INMAN, BOB (Experienced)	Non-Forest Service	0.000000000000	BIOTICS: DNDFWP08MTUS	POD_OBS_ID: 10825424	0.000000000000
117	591888	Wolverine	Gulo gulo	Species	Mammals	1.000000000000	Single	Unknown	3/7/2004	N	Day	In Hand	Animal physically examined in hand and identified via measurements and close inspection. May involve capture or release, such as mist-netting, live trapping, or relocation.	INMAN, BOB (Experienced)	Non-Forest Service	0.000000000000	BIOTICS: DNDFWP08MTUS	POD_OBS_ID: 10825431	0.000000000000
118	592008	Wolverine	Gulo gulo	Species	Mammals	1.000000000000	Unknown	Unknown	3/3/2002	N	Day	Track	Evidence of the animal was found in the form of a track (e.g. foot print, drag pattern of a body part, etc).	VINKEY, RAY (Experienced)	Non-Forest Service	0.000000000000	BIOTICS: U03VIN01MTUS	POD_OBS_ID: 10816727	0.000000000000
119	592031	Wolverine	Gulo gulo	Species	Mammals	1.000000000000	Single	Unknown	12/31/2007	N	Day	In Hand	Animal physically examined in hand and identified via measurements and close inspection. May involve capture or release, such as mist-netting, live trapping, or relocation.	INMAN, BOB (Experienced)	Non-Forest Service	0.000000000000	BIOTICS: DNDFWP08MTUS	POD_OBS_ID: 10825451	0.000000000000
120	592134	Wolverine	Gulo gulo	Species	Mammals	1.000000000000	Single	Unknown	12/21/2004	N	Day	In Hand	Animal physically examined in hand and identified via measurements and close inspection. May involve capture or release, such as mist-netting, live trapping, or relocation.	INMAN, BOB (Experienced)	Non-Forest Service	0.000000000000	BIOTICS: DNDFWP08MTUS	POD_OBS_ID: 10822985	0.000000000000
121	592170	Wolverine	Gulo gulo	Species	Mammals	1.000000000000	Unknown	Unknown	2/24/2002	N	Day	Track	Evidence of the animal was found in the form of a track (e.g. foot print, drag pattern of a body part, etc).	VINKEY, RAY (Experienced)	Non-Forest Service	0.000000000000	BIOTICS: U03VIN01MTUS	POD_OBS_ID: 10816726	0.000000000000
122	592469	Wolverine	Gulo gulo	Species	Mammals	1.000000000000	Single	Unknown	7/27/2010	N	Day	Track	Evidence of the animal was found in the form of a track (e.g. foot print, drag pattern of a body part, etc).	HAMMOND, CHRIS (Experienced)	Non-Forest Service	0.000000000000	BIOTICS: DNDFWP09MTUS	POD_OBS_ID: 10825218	0.000000000000
123	592582	Wolverine	Gulo gulo	Species	Mammals	1.000000000000	Single	Unknown	12/12/2007	N	Day	In Hand	Animal physically examined in hand and identified via measurements and close inspection. May involve capture or release, such as mist-netting, live trapping, or relocation.	INMAN, BOB (Experienced)	Non-Forest Service	0.000000000000	BIOTICS: DNDFWP08MTUS	POD_OBS_ID: 10825450	0.000000000000
124	592739	Wolverine	Gulo gulo	Species	Mammals	1.000000000000	Single	Unknown	2/26/2005	N	Day	In Hand	Animal physically examined in hand and identified via measurements and close inspection. May involve capture or release, such as mist-netting, live trapping, or relocation.	INMAN, BOB (Experienced)	Non-Forest Service	0.000000000000	BIOTICS: DNDFWP08MTUS	POD_OBS_ID: 10825440	0.000000000000
125	593011	Wolverine	Gulo gulo	Species	Mammals	1.000000000000	Single	Unknown	2/21/2003	N	Day	In Hand	Animal physically examined in hand and identified via measurements and close inspection. May involve capture or release, such as mist-netting, live trapping, or relocation.	INMAN, BOB (Experienced)	Non-Forest Service	0.000000000000	BIOTICS: DNDFWP08MTUS	POD_OBS_ID: 10823648	0.000000000000
126	593047	Wolverine	Gulo gulo	Species	Mammals	1.000000000000	Single	Unknown	12/9/2002	N	Day	In Hand	Animal physically examined in hand and identified via measurements and close inspection. May involve capture or release, such as mist-netting, live trapping, or relocation.	INMAN, BOB (Experienced)	Non-Forest Service	0.000000000000	BIOTICS: DNDFWP08MTUS	POD_OBS_ID: 10822986	0.000000000000
127	593162	Wolverine	Gulo gulo	Species	Mammals	1.000000000000	Single	Unknown	12/16/2002	N	Day	In Hand	Animal physically examined in hand and identified via measurements and close inspection. May involve capture or release, such as mist-netting, live trapping, or relocation.	INMAN, BOB (Experienced)	Non-Forest Service	0.000000000000	BIOTICS: DNDFWP08MTUS	POD_OBS_ID: 10825425	0.000000000000
128	593163	Wolverine	Gulo gulo	Species	Mammals	1.000000000000	Single	Unknown	12/17/2002	N	Day	In Hand	Animal physically examined in hand and identified via measurements and close inspection. May involve capture or release, such as mist-netting, live trapping, or relocation.	INMAN, BOB (Experienced)	Non-Forest Service	0.000000000000	BIOTICS: DNDFWP08MTUS	POD_OBS_ID: 10825	

144	614881	Wolverine	Gulo gulo	Species	Mammals	1.00000000000	Single	Unknown	7/28/2012	N	Exact	Visual	The animal was detected by seeing it.	DAVID, JACK (Experienced)	Forest Service	0.00000000000	0.00000000000
145	614886	Wolverine	Gulo gulo	Species	Mammals	1.00000000000	Single	Unknown	10/12/2010	N	Exact	Visual	The animal was detected by seeing it.	KRUEGER, RON (Limited Experience)	Non-Forest Service	0.00000000000	0.00000000000
146	615012	Wolverine	Gulo gulo	Species	Mammals	1.00000000000	Single	Unknown	3/26/2012	N	Day	Track	Evidence of the animal was found in the form of a track (e.g. foot print, drag pattern of a body part, etc).	PETERSON, ERIC (Taxon Expert)	Non-Forest Service	0.00000000000	0.00000000000
147	615022	Wolverine	Gulo gulo	Species	Mammals	1.00000000000	Single	Unknown	3/15/2012	N	Day	Track	Evidence of the animal was found in the form of a track (e.g. foot print, drag pattern of a body part, etc).	PETERSON, ERIC (Taxon Expert)	Non-Forest Service	0.00000000000	0.00000000000
148	615024	Wolverine	Gulo gulo	Species	Mammals	1.00000000000	Single	Unknown	3/15/2012	N	Day	Track	Evidence of the animal was found in the form of a track (e.g. foot print, drag pattern of a body part, etc).	PETERSON, ERIC (Taxon Expert)	Non-Forest Service	0.00000000000	0.00000000000
149	615156	Wolverine	Gulo gulo	Species	Mammals	1.00000000000	Single	Unknown	2/8/2012	N	Day	Track	Evidence of the animal was found in the form of a track (e.g. foot print, drag pattern of a body part, etc).	FREUND, SARAH (Unknown)	Forest Service	0.00000000000	0.00000000000
150	615171	Wolverine	Gulo gulo	Species	Mammals	1.00000000000	Single	Unknown	2/18/2008	N	Day	Track	Evidence of the animal was found in the form of a track (e.g. foot print, drag pattern of a body part, etc).	NEWBURY, BOBBIE (Experienced)	Forest Service	0.00000000000	0.00000000000
151	615172	Wolverine	Gulo gulo	Species	Mammals	1.00000000000	Single	Unknown	9/7/2004	N	Day	Visual	The animal was detected by seeing it.	CARBONARI, SETH (Limited Experience)	Forest Service	0.00000000000	0.00000000000
152	615221	Wolverine	Gulo gulo	Species	Mammals	1.00000000000	Single	Unknown	5/17/1996	N	Day	Visual	The animal was detected by seeing it.	BOLOG, MIKE (Limited Experience)	Forest Service	0.00000000000	0.00000000000
153	615225	Wolverine	Gulo gulo	Species	Mammals	1.00000000000	Single	Unknown	5/20/1996	N	Day	Visual	The animal was detected by seeing it.	CASEY, DAN (Limited Experience)	Forest Service	0.00000000000	0.00000000000
154	615310	Wolverine	Gulo gulo	Species	Mammals	1.00000000000	Single	Unknown	1/6/2010	N	Exact	Track	Evidence of the animal was found in the form of a track (e.g. foot print, drag pattern of a body part, etc).	NEWBURY, BOBBIE (Limited Experience)	Forest Service	0.00000000000	0.00000000000
155	615450	Wolverine	Gulo gulo	Species	Mammals	2.00000000000	Group	Unknown	7/21/2007	N	Exact	Visual	The animal was detected by seeing it.	BULL, ADRIENNE (Limited Experience)	Forest Service	0.00000000000	0.00000000000
156	615483	Wolverine	Gulo gulo	Species	Mammals	1.00000000000	Single	Unknown	3/12/2012	N	Exact	Visual	The animal was detected by seeing it.	RIVERA, HENRY (Experienced)	Forest Service	0.00000000000	0.00000000000
157	615642	Wolverine	Gulo gulo	Species	Mammals	1.00000000000	Pair	Unknown	3/29/1995	N	Day	Track	Evidence of the animal was found in the form of a track (e.g. foot print, drag pattern of a body part, etc).	HICKLE, ROD (Experienced)	Forest Service	0.00000000000	0.00000000000
158	615792	Wolverine	Gulo gulo	Species	Mammals	1.00000000000	Single	Unknown	3/29/1995	N	Day	Track	Evidence of the animal was found in the form of a track (e.g. foot print, drag pattern of a body part, etc).	HICKLE, ROD (Experienced)	Forest Service	0.00000000000	0.00000000000
159	615956	Wolverine	Gulo gulo	Species	Mammals	1.00000000000	Single	Unknown	2/4/1997	N	Day	Track	Evidence of the animal was found in the form of a track (e.g. foot print, drag pattern of a body part, etc).	HICKLE, ROD (Experienced)	Forest Service	0.00000000000	0.00000000000
160	615961	Wolverine	Gulo gulo	Species	Mammals	1.00000000000	Single	Unknown	2/4/1997	N	Day	Track	Evidence of the animal was found in the form of a track (e.g. foot print, drag pattern of a body part, etc).	HICKLE, ROD (Experienced)	Forest Service	0.00000000000	0.00000000000
161	616224	Wolverine	Gulo gulo	Species	Mammals	1.00000000000	Single	Unknown	5/7/2008	N	Day	Track	Evidence of the animal was found in the form of a track (e.g. foot print, drag pattern of a body part, etc).	NEWBURY, BOBBIE (Experienced)	Forest Service	0.00000000000	0.00000000000
162	616226	Wolverine	Gulo gulo	Species	Mammals	1.00000000000	Single	Unknown	5/7/2007	N	Day	Visual	The animal was detected by seeing it.	NEWBURY, BOBBIE (Experienced)	Forest Service	0.00000000000	0.00000000000
163	616236	Wolverine	Gulo gulo	Species	Mammals	1.00000000000	Single	Unknown	3/11/2011	N	Day	Visual	The animal was detected by seeing it.	UNKNOWN, UNKNOWN (Unknown)	Forest Service	0.00000000000	0.00000000000
164	616241	Wolverine	Gulo gulo	Species	Mammals	1.00000000000	Single	Unknown	7/10/2010	N	Day	Visual	The animal was detected by seeing it.	REED, ANDY (Limited Experience)	Forest Service	0.00000000000	0.00000000000
165	616266	Wolverine	Gulo gulo	Species	Mammals	1.00000000000	Single	Unknown	8/16/2010	N	Exact	Visual	The animal was detected by seeing it.	KRUEGER, JOE (Limited Experience)	Forest Service	0.00000000000	0.00000000000
166	616268	Wolverine	Gulo gulo	Species	Mammals	1.00000000000	Single	Unknown	9/7/2011	N	Day	Track	Evidence of the animal was found in the form of a track (e.g. foot print, drag pattern of a body part, etc).	WAGNER, KURT (Limited Experience)	Forest Service	0.00000000000	0.00000000000
167	616269	Wolverine	Gulo gulo	Species	Mammals	1.00000000000	Single	Unknown	3/10/2011	N	Day	Track	Evidence of the animal was found in the form of a track (e.g. foot print, drag pattern of a body part, etc).	WALLACE, ZACH (Limited Experience)	Forest Service	0.00000000000	0.00000000000
168	616270	Wolverine	Gulo gulo	Species	Mammals	1.00000000000	Single	Unknown	3/13/2011	N	Day	Track	Evidence of the animal was found in the form of a track (e.g. foot print, drag pattern of a body part, etc).	WALLACE, ZACH (Limited Experience)	Forest Service	0.00000000000	0.00000000000
169	616271	Wolverine	Gulo gulo	Species	Mammals	1.00000000000	Single	Unknown	3/24/2011	N	Day	Track	Evidence of the animal was found in the form of a track (e.g. foot print, drag pattern of a body part, etc).	WALLACE, ZACH (Limited Experience)	Forest Service	0.00000000000	0.00000000000
170	616272	Wolverine	Gulo gulo	Species	Mammals	1.00000000000	Single	Unknown	3/25/2011	N	Day	Track	Evidence of the animal was found in the form of a track (e.g. foot print, drag pattern of a body part, etc).	WALLACE, ZACH (Limited Experience)	Forest Service	0.00000000000	0.00000000000
171	616274	Wolverine	Gulo gulo	Species	Mammals	1.00000000000	Single	Unknown	4/1/2011	N	Month	Found Dead	The animal detected was found dead.	MANLEY, TIM (Experienced)	Non-Forest Service	0.00000000000	0.00000000000
172	616974	Wolverine	Gulo gulo	Species	Mammals	1.00000000000	Single	Unknown	1/1/2011	N	Year	Unknown	Method of detection was not recorded.	BODENHEIMER, HANS (Limited Experience)	Non-Forest Service	0.00000000000	0.00000000000
173	617123	Wolverine	Gulo gulo	Species	Mammals	1.00000000000	Single	Unknown	9/1/2014	N	Exact	Visual	The animal was detected by seeing it.	SHIMKE, DAVE (Experienced)	Forest Service	0.00000000000	0.00000000000
174	617277	Wolverine	Gulo gulo	Species	Mammals	1.00000000000	Single	Non-Reproducing	6/24/2014	N	Exact	Visual	The animal was detected by seeing it.	DE CAUSSIN, CHRISTINE (Experienced)	Forest Service	0.00000000000	0.00000000000
175	617465	Wolverine	Gulo gulo	Species	Mammals	1.00000000000	Unknown	Unknown	8/19/2010	N	Exact	Visual	The animal was detected by seeing it.	NAGEL, ROB (Experienced)	Forest Service	0.00000000000	0.00000000000
176	617499	Wolverine	Gulo gulo	Species	Mammals	1.00000000000	Unknown	Unknown	2/1/2003	N	Month	Track	Evidence of the animal was found in the form of a track (e.g. foot print, drag pattern of a body part, etc).	MURPHY, KERRY (Experienced)	Non-Forest Service	0.00000000000	0.00000000000
177	617501	Wolverine	Gulo gulo	Species	Mammals	1.00000000000	Unknown	Unknown	3/1/2003	N	Month	Track	Evidence of the animal was found in the form of a track (e.g. foot print, drag pattern of a body part, etc).	MURPHY, KERRY (Experienced)	Non-Forest Service	0.00000000000	0.00000000000
178	617519	Wolverine	Gulo gulo	Species	Mammals	1.00000000000	Single	Unknown	8/8/1996	N	Day	Visual	The animal was detected by seeing it.	EMPLOYEE, TEMPORARY (Experienced)	Forest Service	0.00000000000	0.00000000000
179	617520	Wolverine	Gulo gulo	Species	Mammals	1.00000000000	Unknown	Unknown	2/14/1996	N	Day	Track	Evidence of the animal was found in the form of a track (e.g. foot print, drag pattern of a body part, etc).	UNKNOWN, UNKNOWN (Experienced)	Non-Forest Service	0.00000000000	0.00000000000
180	617521	Wolverine	Gulo gulo	Species	Mammals	2.00000000000	Group	Unknown	9/4/1995	N	Day	Visual	The animal was detected by seeing it.	EMPLOYEE, TEMPORARY (Unknown)	Non-Forest Service	0.00000000000	0.00000000000
181	617522	Wolverine	Gulo gulo	Species	Mammals	1.00000000000	Unknown	Unknown	1/24/1995	N	Track	Visual	Evidence of the animal was found in the form of a track (e.g. foot print, drag pattern of a body part, etc).	UNKNOWN, UNKNOWN (Experienced)	Non-Forest Service	0.00000000000	0.00000000000
182	617523	Wolverine	Gulo gulo	Species	Mammals	1.00000000000	Single	Unknown	1/1/1994	N	Year	Visual	The animal was detected by seeing it.	UNKNOWN, UNKNOWN (Unknown)	Non-Forest Service	0.00000000000	0.00000000000
183	617524	Wolverine	Gulo gulo	Species	Mammals	1.00000000000	Single	Unknown	6/13/1990	N	Day	Visual	The animal was detected by seeing it.	UNKNOWN, UNKNOWN (Unknown)	Non-Forest Service	0.00000000000	0.00000000000
184	617525	Wolverine	Gulo gulo	Species	Mammals	1.00000000000	Not Applicable	Not Applicable	1/31/1984	N	Day	In Hand	Animal physically examined in hand and identified via measurements and close inspection. May involve capture or release, such as mist-netting, live trapping, or relocation.	UNKNOWN, UNKNOWN (Experienced)	Non-Forest Service	0.00000000000	0.00000000000
185	617526	Wolverine	Gulo gulo	Species	Mammals	1.00000000000	Single	Unknown	1/1/1984	N	Year	Visual	The animal was detected by seeing it.	UNKNOWN, UNKNOWN (Unknown)	Non-Forest Service	0.00000000000	0.00000000000
186	617527	Wolverine	Gulo gulo	Species	Mammals	1.00000000000	Not Applicable	Not Applicable	12/19/1993	N	Day	In Hand	Animal physically examined in hand and identified via measurements and close inspection. May involve capture or release, such as mist-netting, live trapping, or relocation.	UNKNOWN, UNKNOWN (Experienced)	Non-Forest Service	0.00000000000	0.00000000000
187	617533	Wolverine	Gulo gulo	Species	Mammals	2.00000000000	Not Applicable	Unknown	7/20/1998	N	Day	Visual	The animal was detected by seeing it.	UNKNOWN, UNKNOWN (Unknown)	Forest Service	0.00000000000	0.00000000000
188	617535	Wolverine	Gulo gulo	Species	Mammals	1.00000000000	Not Applicable	Not Applicable	12/12/1984	N	Day	In Hand	Animal physically examined in hand and identified via measurements and close inspection. May involve capture or release, such as mist-netting, live trapping, or relocation.	UNKNOWN, UNKNOWN (Experienced)	Non-Forest Service	0.00000000000	0.00000000000
189	617536	Wolverine	Gulo gulo	Species	Mammals	1.00000000000	Not Applicable	Not Applicable	1/7/1999	N	Day	In Hand	Animal physically examined in hand and identified via measurements and close inspection. May involve capture or release, such as mist-netting, live trapping, or relocation.	UNKNOWN, UNKNOWN (Experienced)	Non-Forest Service	0.00000000000	0.00000000000
190	617537	Wolverine	Gulo gulo	Species	Mammals	1.00000000000	Not Applicable	Not Applicable	2/20/1993	N	Day	In Hand	Animal physically examined in hand and identified via measurements and close inspection. May involve capture or release, such as mist-netting, live trapping, or relocation.	UNKNOWN, UNKNOWN (Experienced)	Non-Forest Service	0.00000000000	0.00000000000
191	617538	Wolverine	Gulo gulo	Species	Mammals	1.00000000000	Not Applicable	Not Applicable	2/3/1996	N	Day	In Hand	Animal physically examined in hand and identified via measurements and close inspection. May involve capture or release, such as mist-netting, live trapping, or relocation.	UNKNOWN, UNKNOWN (Experienced)	Non-Forest Service	0.00000000000	0.00000000000
192	617539	Wolverine	Gulo gulo	Species	Mammals	1.00000000000	Not Applicable	Not Applicable	1/24/1995	N	Day	Track	Evidence of the animal was found in the form of a track (e.g. foot print, drag pattern of a body part, etc).	GIDDINGS, BRIAN (Experienced)	Non-Forest Service	0.00000000000	0.00000000000
193	617540	Wolverine	Gulo gulo	Species	Mammals	1.00000000000	Not Applicable	Not Applicable	1/24/1995	N	Day	Track	Evidence of the animal was found in the form of a track (e.g. foot print, drag pattern of a body part, etc).	GIDDINGS, BRIAN (Experienced)	Non-Forest Service	0.00000000000	0.00000000000
194	617541	Wolverine	Gulo gulo	Species	Mammals	1.00000000000	Not Applicable	Not Applicable	2/14/1996	N	Day	Track	Evidence of the animal was found in the form of a track (e.g. foot print, drag pattern of a body part, etc).	FAGER, CRAIG (Experienced)	Non-Forest Service	0.00000000000	0.00000000000
195	620003	Wolverine	Gulo gulo	Species	Mammals	1.00000000000	Single	Unknown	3/24/2011	N	Exact	Camera Set	The animal was detected by remotely triggered photography or videography.	LUCID, MICHAEL (Experienced)	Non-Forest Service	0.00000000000	Sandpoint RD 0.00000000000
196	620070	Wolverine	Gulo gulo	Species	Mammals	1.00000000000	Single	Unknown	8/13/2014	N	Day	Visual	The animal was detected by seeing it.	REASONER, MIKE (No Experience)	Forest Service	0.00000000000	Bonnars Ferry rd 0.00000000000
197	621076	Wolverine	Gulo gulo	Species	Mammals	1.00000000000	Single	Unknown	9/1/1981	N	Day	Visual	The animal was detected by seeing it.	NORMAN, BEN (Unknown)	Forest Service	0.00000000000	100.00000000000
198	621077	Wolverine	Gulo gulo	Species	Mammals	1.00000000000	Single	Unknown	10/10/1981	N	Day	Visual	The animal was detected by seeing it.	P., B. (Unknown)	Forest Service	0.00000000000	100.00000000000
199	621081	Wolverine	Gulo gulo	Species	Mammals	1.00000000000	Single	Unknown	9/1/1995	N	Day	Visual	The animal was detected by seeing it.	HEINZ, GUENTER (Unknown)	Forest Service	0.00000000000	100.00000000000
200	621172	Wolverine	Gulo gulo	Species	Mammals	1.00000000000	Single	Unknown	8/1/1985	N	Day	Visual	The animal was detected by seeing it.	HEINZ, GUENTER (Unknown)	Forest Service	0.00000000000	100.00000000000
201	621369	Wolverine	Gulo gulo	Species	Mammals	1.00000000000	Single	Unknown	8/11/1981	N	Day	Visual	The animal was detected by seeing it.	(MIGRATED), JIM CALVI (Unknown)	Forest Service	0.00000000000	100.00000000000
202	621391	Wolverine	Gulo gulo	Species	Mammals	1.00000000000	Single	Unknown	3/21/1983	N	Day	Visual	The animal was detected by seeing it.	HEINZ, GUENTER (Unknown)	Forest Service	0.00000000000	100.00000000000
203	621392	Wolverine	Gulo gulo	Species	Mammals	1.00000000000	Single	Unknown	3/21/1983	N	Day	Visual	The animal was detected by seeing it.	HEINZ, GUENTER (Unknown)	Forest Service	0.00000000000	100.00000000000
204	621438	Wolverine	Gulo gulo	Species	Mammals	1.00000000000	Single	Unknown	10/2/1979	N	Day	Visual	The animal was detected by seeing it.	(MIGRATED), GALEN ROESSER (Unknown)	Forest Service	0.00000000000	100.00000000000
205	621552	Wolverine	Gulo gulo	Species	Mammals	1.00000000000	Single	Unknown	1/1/1984	N	Day	Visual	The animal was detected by seeing it.	HEINZ, GUENTER (Unknown)	Forest Service	0.00000000000	100.00000000000
206	621553	Wolverine	Gulo gulo	Species	Mammals	1.00000000000	Single	Unknown	9/25/1984	N	Day	Visual	The animal was detected by seeing it.	HEINZ, GUENTER (Unknown)	Forest Service	0.00000000000	100.00000000000
207	621554	Wolverine	Gulo gulo	Species	Mammals	1.00000000000	Single	Unknown	9/25/1984	N	Day	Visual	The animal was detected by seeing it.	HEINZ, GUENTER (Unknown)	Forest Service	0.00000000000	100.00000000000
208	621820	Wolverine	Gulo gulo	Species	Mammals	1.00000000000	Single	Unknown	6/25/1993	N	Day	Visual	The				

226	622936	Wolverine	Gulo gulo	Species	Mammals	1.000000000000	Single	Unknown	5/15/1989	N	Day	Visual	The animal was detected by seeing it.	(MIGRATED), LESLIE FERGUSON (Unknown)	Forest Service	0.000000000000	100.000000000000
227	622937	Wolverine	Gulo gulo	Species	Mammals	1.000000000000	Single	Unknown	3/24/1999	N	Hour	Visual	The animal was detected by seeing it.	(MIGRATED), JIM MINEAU (Unknown)	Forest Service	0.000000000000	100.000000000000
228	622938	Wolverine	Gulo gulo	Species	Mammals	1.000000000000	Single	Unknown	3/30/1998	N	Hour	Visual	The animal was detected by seeing it.	(MIGRATED), JIM MINEAU (Unknown)	Forest Service	0.000000000000	100.000000000000
229	622940	Wolverine	Gulo gulo	Species	Mammals	1.000000000000	Single	Unknown	3/28/1996	N	Day	Visual	The animal was detected by seeing it.	(MIGRATED), JIM MINEAU (Unknown)	Forest Service	0.000000000000	100.000000000000
230	622943	Wolverine	Gulo gulo	Species	Mammals	1.000000000000	Single	Unknown	1/1/1995	N	Day	Visual	The animal was detected by seeing it.	(MIGRATED), JIM MINEAU (Unknown)	Forest Service	0.000000000000	100.000000000000
231	622965	Wolverine	Gulo gulo	Species	Mammals	1.000000000000	Single	Unknown	4/18/1998	N	Day	Visual	The animal was detected by seeing it.	(MIGRATED), JERRY BROWN (Unknown)	Non-Forest Service	0.000000000000	100.000000000000
232	622990	Wolverine	Gulo gulo	Species	Mammals	1.000000000000	Single	Unknown	1/30/1998	N	Day	Visual	The animal was detected by seeing it.	STERLING, BRUCE (Unknown)	Forest Service	0.000000000000	100.000000000000
233	623021	Wolverine	Gulo gulo	Species	Mammals	1.000000000000	Single	Unknown	1/30/1998	N	Day	Visual	The animal was detected by seeing it.	STERLING, BRUCE (Unknown)	Forest Service	0.000000000000	100.000000000000
234	623022	Wolverine	Gulo gulo	Species	Mammals	1.000000000000	Single	Unknown	1/30/1998	N	Day	Visual	The animal was detected by seeing it.	STERLING, BRUCE (Unknown)	Forest Service	0.000000000000	100.000000000000
235	623073	Wolverine	Gulo gulo	Species	Mammals	2.000000000000	Group	Unknown	9/16/1981	N	Day	Visual	The animal was detected by seeing it.	(MIGRATED), MIKE MADEL (Unknown)	Non-Forest Service	0.000000000000	100.000000000000
236	623074	Wolverine	Gulo gulo	Species	Mammals	2.000000000000	Group	Unknown	9/16/1981	N	Day	Visual	The animal was detected by seeing it.	BRATKOVICH, AL (Unknown)	Forest Service	0.000000000000	100.000000000000
237	623142	Wolverine	Gulo gulo	Species	Mammals	1.000000000000	Single	Unknown	7/17/1996	N	Hour	Visual	The animal was detected by seeing it.	WILLIAMSON, D. (Unknown)	Forest Service	0.000000000000	100.000000000000
238	623171	Wolverine	Gulo gulo	Species	Mammals	1.000000000000	Single	Unknown	8/31/1993	N	Day	Visual	The animal was detected by seeing it.	(MIGRATED), JERRY BROWN (Unknown)	Non-Forest Service	0.000000000000	100.000000000000
239	623262	Wolverine	Gulo gulo	Species	Mammals	1.000000000000	Single	Unknown	7/22/1977	N	Day	Visual	The animal was detected by seeing it.	MCKINNON, D. (Unknown)	Forest Service	0.000000000000	100.000000000000
240	623501	Wolverine	Gulo gulo	Species	Mammals	1.000000000000	Single	Unknown	7/22/1993	N	Hour	Visual	The animal was detected by seeing it.	(MIGRATED), S. MCCALL (Unknown)	Forest Service	0.000000000000	100.000000000000
241	623804	Wolverine	Gulo gulo	Species	Mammals	1.000000000000	Single	Unknown	12/5/1998	N	Day	Visual	The animal was detected by seeing it.	CLAY, DAVE (Unknown)	Forest Service	0.000000000000	100.000000000000
242	626450	Wolverine	Gulo gulo	Species	Mammals	1.000000000000	Single	Unknown	3/1/1983	N	Day	Visual	The animal was detected by seeing it.	HEINZ, GUENTER (Unknown)	Forest Service	0.000000000000	100.000000000000
243	626451	Wolverine	Gulo gulo	Species	Mammals	1.000000000000	Single	Unknown	3/1/1983	N	Day	Visual	The animal was detected by seeing it.	HEINZ, GUENTER (Unknown)	Forest Service	0.000000000000	100.000000000000
244	626452	Wolverine	Gulo gulo	Species	Mammals	1.000000000000	Single	Unknown	8/1/1983	N	Day	Visual	The animal was detected by seeing it.	HEINZ, GUENTER (Unknown)	Forest Service	0.000000000000	100.000000000000
245	626453	Wolverine	Gulo gulo	Species	Mammals	1.000000000000	Single	Unknown	10/1/1983	N	Day	Visual	The animal was detected by seeing it.	HEINZ, GUENTER (Unknown)	Forest Service	0.000000000000	100.000000000000
246	626594	Wolverine	Gulo gulo	Species	Mammals	1.000000000000	Single	Unknown	9/28/1996	N	Day	Visual	The animal was detected by seeing it.	SUMMERFIELD, BOB (Unknown)	Forest Service	0.000000000000	100.000000000000
247	626600	Wolverine	Gulo gulo	Species	Mammals	1.000000000000	Single	Unknown	11/1/1983	N	Day	Visual	The animal was detected by seeing it.	HEINZ, GUENTER (Unknown)	Forest Service	0.000000000000	100.0000000

329	689400	Wolverine	Gulo gulo	Species	Mammals	1.000000000000	Single	Unknown	5/6/1997	N	Exact	Visual	The animal was detected by seeing it.	(MIGRATED), USFS (Unknown)	Forest Service	0.000000000000	SOSTESP-278	30.000000000000
330	689499	Wolverine	Gulo gulo	Species	Mammals	1.000000000000	Unknown	Unknown	5/26/1979	N	Day	Visual	The animal was detected by seeing it.	(MIGRATED), CNHP (Unknown)	Non-Forest Service	0.000000000000	SOSTESP-274	500.000000000000
331	689500	Wolverine	Gulo gulo	Species	Mammals	1.000000000000	Unknown	Unknown	1/1/1997	N	Year	Visual	The animal was detected by seeing it.	(MIGRATED), CNHP (Unknown)	Non-Forest Service	0.000000000000	SOSTESP-273	500.000000000000
332	689544	Wolverine	Gulo gulo	Species	Mammals	1.000000000000	Unknown	Unknown	1/1/1982	N	Year	Other	Evidence of the animal was detected by means other than those above (e.g. hair snare, track plate, antler rub, etc). Describe in comments.	(MIGRATED), EYRE, GLEN. (Unknown)	Non-Forest Service	0.000000000000		8000.000000000000
333	689559	Wolverine	Gulo gulo	Species	Mammals	1.000000000000	Unknown	Unknown	5/26/1979	N	Day	Other	Evidence of the animal was detected by means other than those above (e.g. hair snare, track plate, antler rub, etc). Describe in comments.	(MIGRATED), CDOW. (Unknown)	Non-Forest Service	0.000000000000		1600.000000000000
334	689575	Wolverine	Gulo gulo	Species	Mammals	1.000000000000	Unknown	Unknown	7/7/1979	N	Day	Other	Evidence of the animal was detected by means other than those above (e.g. hair snare, track plate, antler rub, etc). Describe in comments.	(MIGRATED), CDOW. (Unknown)	Non-Forest Service	0.000000000000		1600.000000000000
335	689596	Wolverine	Gulo gulo	Species	Mammals	1.000000000000	Unknown	Unknown	1/1/1911	N	Year	Other	Evidence of the animal was detected by means other than those above (e.g. hair snare, track plate, antler rub, etc). Describe in comments.	(MIGRATED), CARY M. (Unknown)	Non-Forest Service	0.000000000000		8000.000000000000
336	689605	Wolverine	Gulo gulo	Species	Mammals	2.000000000000	Unknown	Unknown	6/1/1973	N	Month	Visual	The animal was detected by seeing it.	(MIGRATED), CNHP (Unknown)	Non-Forest Service	0.000000000000	SOSTESP-277	500.000000000000
337	690372	Wolverine	Gulo gulo	Species	Mammals	1.000000000000	Unknown	Unknown	1/1/1911	N	Year	Visual	The animal was detected by seeing it.	(MIGRATED), M. CARY (Unknown)	Non-Forest Service	0.000000000000	Carbonate Mountain	1500.000000000000
338	690373	Wolverine	Gulo gulo	Species	Mammals	1.000000000000	Unknown	Unknown	5/26/1979	N	Day	Visual	The animal was detected by seeing it.	(MIGRATED), CDOW (Unknown)	Non-Forest Service	0.000000000000	South Fork Rio Grande	1000.000000000000
339	690374	Wolverine	Gulo gulo	Species	Mammals	1.000000000000	Unknown	Unknown	6/30/1978	N	Day	Visual	The animal was detected by seeing it.	(MIGRATED), CDOW (Unknown)	Non-Forest Service	0.000000000000	Little Sand Creek Lakes	1000.000000000000
340	690375	Wolverine	Gulo gulo	Species	Mammals	1.000000000000	Unknown	Unknown	1/1/1911	N	Year	Visual	The animal was detected by seeing it.	(MIGRATED), J.C. HALPENNY AND G.C. MILLER (Unknown)	Non-Forest Service	0.000000000000	Hogback Mountain	1000.000000000000
341	690376	Wolverine	Gulo gulo	Species	Mammals	1.000000000000	Unknown	Unknown	6/1/1973	N	Month	Visual	The animal was detected by seeing it.	(MIGRATED), CDOW (Unknown)	Non-Forest Service	0.000000000000	Mount Adams	100.000000000000
342	692728	Wolverine	Gulo gulo	Species	Mammals	1.000000000000	Unknown	Unknown	1/1/1982	N	Year	Other	Evidence of the animal was detected by means other than those above (e.g. hair snare, track plate, antler rub, etc). Describe in comments.	EYRE, GLEN. (Unknown)	Non-Forest Service	0.000000000000		8000.000000000000
343	692744	Wolverine	Gulo gulo	Species	Mammals	1.000000000000	Unknown	Unknown	4/1/1979	N	Month	Other	Evidence of the animal was detected by means other than those above (e.g. hair snare, track plate, antler rub, etc). Describe in comments.	(MIGRATED), CDOW. (Unknown)	Non-Forest Service	0.000000000000		8000.000000000000
344	692778	Wolverine	Gulo gulo	Species	Mammals	1.000000000000	Unknown	Unknown	5/26/1979	N	Day	Other	Evidence of the animal was detected by means other than those above (e.g. hair snare, track plate, antler rub, etc). Describe in comments.	(MIGRATED), CDOW. (Unknown)	Non-Forest Service	0.000000000000		1600.000000000000
345	692795	Wolverine	Gulo gulo	Species	Mammals	1.000000000000	Unknown	Unknown	7/7/1979	N	Day	Other	Evidence of the animal was detected by means other than those above (e.g. hair snare, track plate, antler rub, etc). Describe in comments.	(MIGRATED), CDOW. (Unknown)	Non-Forest Service	0.000000000000		1600.000000000000
346	692816	Wolverine	Gulo gulo	Species	Mammals	1.000000000000	Unknown	Unknown	1/1/1905	N	Year	Other	Evidence of the animal was detected by means other than those above (e.g. hair snare, track plate, antler rub, etc). Describe in comments.	(MIGRATED), CARY, M. (Unknown)	Non-Forest Service	0.000000000000		1600.000000000000
347	692831	Wolverine	Gulo gulo	Species	Mammals	1.000000000000	Unknown	Unknown	18950101	N	Year	Other	Evidence of the animal was detected by means other than those above (e.g. hair snare, track plate, antler rub, etc). Describe in comments.	(MIGRATED), CARY, M. (Unknown)	Non-Forest Service	0.000000000000		1600.000000000000
348	692843	Wolverine	Gulo gulo	Species	Mammals	1.000000000000	Unknown	Unknown	1/1/2002	Y	Year	Other	Evidence of the animal was detected by means other than those above (e.g. hair snare, track plate, antler rub, etc). Describe in comments.	(MIGRATED), CDOW (Unknown)	Non-Forest Service	0.000000000000		1600.000000000000
349	692857	Wolverine	Gulo gulo	Species	Mammals	1.000000000000	Unknown	Unknown	1/1/1913	N	Year	Other	Evidence of the animal was detected by means other than those above (e.g. hair snare, track plate, antler rub, etc). Describe in comments.	(MIGRATED), CDOW. (Unknown)	Non-Forest Service	0.000000000000		1600.000000000000
350	693978	Wolverine	Gulo gulo	Species	Mammals	1.000000000000	Unknown	Unknown	3/16/1979	N	Day	Other	Evidence of the animal was detected by means other than those above (e.g. hair snare, track plate, antler rub, etc). Describe in comments.	(MIGRATED), CDOW. (Unknown)	Non-Forest Service	0.000000000000		8000.000000000000
351	694000	Wolverine	Gulo gulo	Species	Mammals	1.000000000000	Unknown	Unknown	7/15/1979	N	Day	Other	Evidence of the animal was detected by means other than those above (e.g. hair snare, track plate, antler rub, etc). Describe in comments.	(MIGRATED), CDOW. (Unknown)	Non-Forest Service	0.000000000000		8000.000000000000
352	694016	Wolverine	Gulo gulo	Species	Mammals	1.000000000000	Unknown	Unknown	18900101	N	Year	Other	Evidence of the animal was detected by means other than those above (e.g. hair snare, track plate, antler rub, etc). Describe in comments.	(MIGRATED), CARY, M. (Unknown)	Non-Forest Service	0.000000000000		1600.000000000000
353	694020	Wolverine	Gulo gulo	Species	Mammals	1.000000000000	Unknown	Unknown	1/1/1906	N	Year	Other	Evidence of the animal was detected by means other than those above (e.g. hair snare, track plate, antler rub, etc). Describe in comments.	(MIGRATED), ARMSTRONG, DAVID. (Unknown)	Non-Forest Service	0.000000000000		8000.000000000000
354	694021	Wolverine	Gulo gulo	Species	Mammals	1.000000000000	Unknown	Unknown	1/1/1931	N	Year	Other	Evidence of the animal was detected by means other than those above (e.g. hair snare, track plate, antler rub, etc). Describe in comments.	(MIGRATED), CDOW. (Unknown)	Non-Forest Service	0.000000000000		8000.000000000000
355	694042	Wolverine	Gulo gulo	Species	Mammals	1.000000000000	Unknown	Unknown	1/1/1928	N	Year	Other	Evidence of the animal was detected by means other than those above (e.g. hair snare, track plate, antler rub, etc). Describe in comments.	(MIGRATED), CDOW. (Unknown)	Non-Forest Service	0.000000000000		8000.000000000000
356	694043	Wolverine	Gulo gulo	Species	Mammals	1.000000000000	Unknown	Unknown	8/5/1995	N	Day	Other	Evidence of the animal was detected by means other than those above (e.g. hair snare, track plate, antler rub, etc). Describe in comments.	(MIGRATED), CDOW. (Unknown)	Non-Forest Service	0.000000000000		1600.000000000000
357	694050	Wolverine	Gulo gulo	Species	Mammals	1.000000000000	Unknown	Unknown	12/1/1979	N	Month	Other	Evidence of the animal was detected by means other than those above (e.g. hair snare, track plate, antler rub, etc). Describe in comments.	(MIGRATED), CDOW. (Unknown)	Non-Forest Service	0.000000000000		1600.000000000000
358	694051	Wolverine	Gulo gulo	Species	Mammals	1.000000000000	Unknown	Unknown	8/5/1978	N	Day	Other	Evidence of the animal was detected by means other than those above (e.g. hair snare, track plate, antler rub, etc). Describe in comments.	(MIGRATED), CDOW. (Unknown)	Non-Forest Service	0.000000000000		8000.000000000000
359	694055	Wolverine	Gulo gulo	Species	Mammals	1.000000000000	Unknown	Unknown	1/1/1954	N	Year	Other	Evidence of the animal was detected by means other than those above (e.g. hair snare, track plate, antler rub, etc). Describe in comments.	(MIGRATED), ARMSTRONG, DAVID. (Unknown)	Non-Forest Service	0.000000000000		8000.000000000000
360	694065	Wolverine	Gulo gulo	Species	Mammals	1.000000000000	Unknown	Unknown	8/23/1979	N	Day	Other	Evidence of the animal was detected by means other than those above (e.g. hair snare, track plate, antler rub, etc). Describe in comments.	(MIGRATED), CDOW. (Unknown)	Non-Forest Service	0.000000000000		8000.000000000000
361	694116	Wolverine	Gulo gulo	Species	Mammals	1.000000000000	Unknown	Unknown	12/2/1979	N	Day	Other	Evidence of the animal was detected by means other than those above (e.g. hair snare, track plate, antler rub, etc). Describe in comments.	(MIGRATED), CDOW. (Unknown)	Non-Forest Service	0.000000000000		1600.000000000000
362	694117	Wolverine	Gulo gulo	Species	Mammals	1.000000000000	Unknown	Unknown	12/2/1979	N	Day	Other	Evidence of the animal was detected by means other than those above (e.g. hair snare, track plate, antler rub, etc). Describe in comments.	(MIGRATED), CDOW. (Unknown)	Non-Forest Service	0.000000000000		1600.000000000000
363	694146	Wolverine	Gulo gulo	Species	Mammals	1.000000000000	Unknown	Unknown	7/4/1992	N	Day	Other	Evidence of the animal was detected by means other than those above (e.g. hair snare, track plate, antler rub, etc). Describe in comments.	(MIGRATED), CDOW. (Unknown)	Non-Forest Service	0.000000000000		92.000000000000
364	694151	Wolverine	Gulo gulo	Species	Mammals	1.000000000000	Unknown	Unknown	10/23/1994	N	Day	Other	Evidence of the animal was detected by means other than those above (e.g. hair snare, track plate, antler rub, etc). Describe in comments.	(MIGRATED), CDOW. (Unknown)	Non-Forest Service	0.000000000000		8000.000000000000
365	694156	Wolverine	Gulo gulo	Species	Mammals	1.000000000000	Unknown	Unknown	1/1/1911	N	Year	Other	Evidence of the animal was detected by means other than those above (e.g. hair snare, track plate, antler rub, etc). Describe in comments.	(MIGRATED), CARY, M. (Unknown)	Non-Forest Service	0.000000000000		8000.000000000000
366	694202	Wolverine	Gulo gulo	Species	Mammals	1.000000000000	Unknown	Unknown	4/1/1979	N	Month	Other	Evidence of the animal was detected by means other than those above (e.g. hair snare, track plate, antler rub, etc). Describe in comments.	(MIGRATED), CDOW. (Unknown)	Non-Forest Service	0.000000000000		8000.000000000000
367	694231	Wolverine	Gulo gulo	Species	Mammals	1.000000000000	Unknown	Unknown	1/1/1946	N	Year	Other	Evidence of the animal was detected by means other than those above (e.g. hair snare, track plate, antler rub, etc). Describe in comments.	(MIGRATED), CDOW. (Unknown)	Non-Forest Service	0.000000000000		8000.000000000000
368	694235	Wolverine	Gulo gulo	Species	Mammals	1.000000000000	Unknown	Unknown	18760101	N	Year	Other	Evidence of the animal was detected by means other than those above (e.g. hair snare, track plate, antler rub, etc). Describe in comments.	(MIGRATED), CDOW (Unknown)	Non-Forest Service	0.000000000000		8000.000000000000
369	694244	Wolverine	Gulo gulo	Species	Mammals	1.000000000000	Unknown	Unknown	1/1/1903	N	Year	Other	Evidence of the animal was detected by means other than those above (e.g. hair snare, track plate, antler rub, etc). Describe in comments.	(MIGRATED), CARY, MERRIT. (Unknown)	Non-Forest Service	0.000000000000		8000.000000000000
370	694249	Wolverine	Gulo gulo	Species	Mammals	1.000000000000	Unknown	Unknown	6/12/1979	N	Day	Other	Evidence of the animal was detected by means other than those above (e.g. hair snare, track plate, antler rub, etc). Describe in comments.	(MIGRATED), CDOW. (Unknown)	Non-Forest Service	0.000000000000		8000.000000000000
371	694274	Wolverine	Gulo gulo	Species	Mammals	1.000000000000	Unknown	Unknown	4/15/1995	N	Day	Other	Evidence of the animal was detected by means other than those above (e.g. hair snare, track plate, antler rub, etc). Describe in comments.	(MIGRATED), CDOW. (Unknown)	Non-Forest Service	0.000000000000		1600.000000000000
372	694275	Wolverine	Gulo gulo	Species	Mammals	1.000000000000	Unknown	Unknown	7/1/1968	N	Month	Other	Evidence of the animal was detected by means other than those above (e.g. hair snare, track plate, antler rub, etc). Describe in comments.	(MIGRATED), CDOW. (Unknown)	Non-Forest Service	0.000000000000		8000.000000000000
373	694288	Wolverine	Gulo gulo	Species	Mammals	1.000000000000	Unknown	Unknown	18891201	N	Month	Other	Evidence of the animal was detected by means other than those above (e.g. hair snare, track plate, antler rub, etc). Describe in comments.	(MIGRATED), CDOW. (Unknown)	Non-Forest Service	0.000000000000		8000.000000000000
374	694300	Wolverine	Gulo gulo	Species	Mammals	1.000000000000	Unknown	Unknown	8/1/1979	N	Day	Other	Evidence of the animal was detected by means other than those above (e.g. hair snare, track plate, antler rub, etc). Describe in comments.	(MIGRATED), CDOW. (Unknown)	Non-Forest Service	0.000000000000		92.000000000000
375	694306	Wolverine	Gulo gulo	Species	Mammals	1.000000000000	Unknown	Unknown	7/10/1980	N	Day	Other	Evidence of the animal was detected by means other than those above (e.g. hair snare, track plate, antler rub, etc). Describe in comments.	(MIGRATED), CDOW. (Unknown)	Non-Forest Service	0.000000000000		1600.000000000000
376	694313	Wolverine	Gulo gulo	Species	Mammals	1.000000000000	Unknown	Unknown	1/1/1918	N	Year	Other	Evidence of the animal was detected by means other than those above (e.g. hair snare, track plate, antler rub, etc). Describe in comments.	(MIGRATED), GRINNELL., G.B. (Unknown)	Non-Forest Service	0.000000000000		8000.000000000000
377	942411	Wolverine	Gulo gulo	Species	Mammals	1.000000000000	Single	Unknown	8/4/2009	N	Day	Genetic Analysis	A sample of genetic material was used to identify the animal, as well as any additional information about it.	(MIGRATED), ED FOCHTMAN (Experienced)	Forest Service	0.000000000000	Lowman RD	0.000000000000
378	942412	Wolverine	Gulo gulo	Species	Mammals	1.000000000000	Single	Not Applicable	9/28/2011	N	Day	Visual	The animal was detected by seeing it.	SWENSON, REBECCA (Limited Experience)	Forest Service	0.000000000000	Lowman RD	0.000000000000
379	942487	Wolverine	Gulo gulo	Species	Mammals	1.000000000000	Single	Unknown	10/5/2012	N	Day	Other	Evidence of the animal was detected by means other than those above (e.g. hair snare, track plate, antler rub, etc). Describe in comments.	(MIGRATED), MIKE FEIGER (WILDLIFE BIOLOGIST) (Experienced)	Forest Service	0.000000000000		0.000000000000
380	946478	Wolverine	Gulo gulo	Species	Mammals	1.000000000000	Single	Unknown	1/1/1969	N	Year	Visual	The animal was detected by seeing it.	(MIGRATED), FRANK DESHON (Unknown)	Non-Forest Service	0.000000000000		30.000000000000
381	966050	Wolverine	Gulo gulo	Species	Mammals	1.000000000000	Single	Unknown	6/6/2012	N	Exact	Visual	The animal was detected by seeing it.	ANDERSEN, KORT (Experienced)	Forest Service	0.000000000000		0.000000000000
382	966175	Wolverine	Gulo gulo	Species	Mammals	1.000000000000	Single	Not Applicable	9/15/2003	N	Exact	Visual	The animal was detected by seeing it.	(MIGRATED), DANE COOK AND KEITH FULLENKAMP (Limited Experience)	Non-Forest Service	0.000000000000	148.580	10.000000000000
383	966381	Wolverine	Gulo gulo	Species	Mammals	1.000000000000	Single	Unknown	3/27/2003	N	Exact	Track	Evidence of the animal was found in the form of a track [e.g. foot print, drag pattern of a body part, etc].	(MIGRATED), CODY KEATING AND JERRY MEYERS (Limited Experience)	Forest Service	0.000000000000		100.000000000000

384	966396	Wolverine	Gulo gulo	Species	Mammals	4.000000000000	Family Type	Reproducing	7/20/2003	N	Day	Visual	The animal was detected by seeing it.	LARKIN, MIKE (Experienced), OWSIAK, ANNA (Experienced)	Non-Forest Service	0.000000000000	30.000000000000
385	966876	Wolverine	Gulo gulo	Species	Mammals	1.000000000000	Single	Unknown	8/30/1990	N	Day	Visual	The animal was detected by seeing it.	(MIGRATED), WALLY DEBOARD (Unknown)	Forest Service	0.000000000000	10.000000000000
386	966877	Wolverine	Gulo gulo	Species	Mammals	1.000000000000	Single	Unknown	1/1/1982	N	Year	Visual and Aural	The animal was detected by seeing it and hearing it.	(MIGRATED), DENISE MCREA (No Experience)	Forest Service	0.000000000000	35.000000000000
387	966878	Wolverine	Gulo gulo	Species	Mammals	1.000000000000	Single	Unknown	10/1/1993	N	Month	Visual	The animal was detected by seeing it.	(MIGRATED), JOHN KIDD (Unknown)	Forest Service	0.000000000000	10.000000000000
388	967728	Wolverine	Gulo gulo	Species	Mammals	1.000000000000	Single	Unknown	6/19/2004	N	Day	Visual	The animal was detected by seeing it.	(MIGRATED), DONNY MOORE (Unknown)	Forest Service	0.000000000000	20.000000000000
389	967735	Wolverine	Gulo gulo	Species	Mammals	1.000000000000	Single	Unknown	2/10/2005	N	Day	Visual	The animal was detected by seeing it.	KEEGAN, TOM (Experienced)	Non-Forest Service	0.000000000000	100.000000000000
390	967948	Wolverine	Gulo gulo	Species	Mammals	1.000000000000	Single	Unknown	8/13/1979	N	Exact	Visual	The animal was detected by seeing it.	(MIGRATED), BALLARD (Unknown)	Forest Service	0.000000000000	50.000000000000
391	967949	Wolverine	Gulo gulo	Species	Mammals	1.000000000000	Single	Unknown	10/1/1979	N	Month	Visual	The animal was detected by seeing it.	(MIGRATED), NORM BROWN (Unknown)	Forest Service	0.000000000000	50.000000000000
392	967971	Wolverine	Gulo gulo	Species	Mammals	1.000000000000	Single	Unknown	2/2/2000	N	Day	Track	Evidence of the animal was found in the form of a track (e.g. foot print, drag pattern of a body part, etc).	(MIGRATED), C. MABBOTT, USFS (Unknown)	Forest Service	0.000000000000	1.000000000000
393	968011	Wolverine	Gulo gulo	Species	Mammals	1.000000000000	Single	Unknown	2/17/2005	N	Exact	Track	Evidence of the animal was found in the form of a track (e.g. foot print, drag pattern of a body part, etc).	(MIGRATED), DICK WENGER (Experienced)	Forest Service	0.000000000000	10.000000000000
394	968014	Wolverine	Gulo gulo	Species	Mammals	1.000000000000	Single	Unknown	6/19/2004	N	Exact	Visual	The animal was detected by seeing it.	(MIGRATED), DON MOORE (Limited Experience)	Forest Service	0.000000000000	95.000000000000
395	969047	Wolverine	Gulo gulo	Species	Mammals	1.000000000000	Single	Unknown	5/1/1990	N	Month	In Hand	Animal physically examined in hand and identified via measurements and close inspection. May involve capture or release, such as mist-netting, live trapping, or relocation.	(MIGRATED), DAVE WILLIAMS (Experienced)	Forest Service	0.000000000000	50.000000000000
396	969068	Wolverine	Gulo gulo	Species	Mammals	1.000000000000	Single	Unknown	8/1/1979	N	Month	Visual	The animal was detected by seeing it.	(MIGRATED), BOBBY MCCOY (Limited Experience)	Forest Service	0.000000000000	400.000000000000
397	969069	Wolverine	Gulo gulo	Species	Mammals	1.000000000000	Single	Unknown	2/17/2002	N	Day	Track	Evidence of the animal was found in the form of a track (e.g. foot print, drag pattern of a body part, etc).	(MIGRATED), JERRY MYERS (Limited Experience)	Forest Service	0.000000000000	50.000000000000
398	969078	Wolverine	Gulo gulo	Species	Mammals	1.000000000000	Single	Unknown	10/1/2000	N	Month	Visual	The animal was detected by seeing it.	(MIGRATED), EARL KEATING (Experienced)	Forest Service	0.000000000000	50.000000000000
399	969081	Wolverine	Gulo gulo	Species	Mammals	1.000000000000	Single	Unknown	4/1/1995	N	Month	Track	Evidence of the animal was found in the form of a track (e.g. foot print, drag pattern of a body part, etc).	(MIGRATED), B. ROBERTS (Experienced)	Forest Service	0.000000000000	50.000000000000
400	969082	Wolverine	Gulo gulo	Species	Mammals	1.000000000000	Single	Unknown	10/1/1979	N	Month	Track	Evidence of the animal was found in the form of a track (e.g. foot print, drag pattern of a body part, etc).	(MIGRATED), B.ROBERTS (Experienced)	Forest Service	0.000000000000	50.000000000000
401	969083	Wolverine	Gulo gulo	Species	Mammals	1.000000000000	Single	Unknown	10/12/1988	N	Day	Visual	The animal was detected by seeing it.	(MIGRATED), DAVE WILLIAMS (Experienced)	Forest Service	0.000000000000	50.000000000000
402	969084	Wolverine	Gulo gulo	Species	Mammals	1.000000000000	Single	Unknown	5/1/1983	N	Month	Visual	The animal was detected by seeing it.	(MIGRATED), RICK EVRETT (Unknown)	Forest Service	0.000000000000	3218.000000000000
403	969106	Wolverine	Gulo gulo	Species	Mammals	1.000000000000	Single	Unknown	11/1/1996	N	Month	Track	Evidence of the animal was found in the form of a track (e.g. foot print, drag pattern of a body part, etc).	(MIGRATED), HADLEY ROBERTS (Experienced)	Forest Service	0.000000000000	50.000000000000
404	969109	Wolverine	Gulo gulo	Species	Mammals	1.000000000000	Single	Unknown	5/29/2000	N	Exact	Visual	The animal was detected by seeing it.	(MIGRATED), BUTCH TAYLOR (Experienced)	Forest Service	0.000000000000	20.000000000000
405	969110	Wolverine	Gulo gulo	Species	Mammals	1.000000000000	Single	Unknown	12/19/1999	N	Day	Track	Evidence of the animal was found in the form of a track (e.g. foot print, drag pattern of a body part, etc).	(MIGRATED), CHARLIE MABBOT (Experienced)	Forest Service	0.000000000000	200.000000000000
406	969144	Wolverine	Gulo gulo	Species	Mammals	1.000000000000	Single	Unknown	10/14/1997	N	Day	Visual	The animal was detected by seeing it.	(MIGRATED), D. WENGER (Experienced)	Forest Service	0.000000000000	3.000000000000
407	969945	Wolverine	Gulo gulo	Species	Mammals	1.000000000000	Single	Unknown	10/29/2003	N	Day	Found Dead	The animal detected was found dead.	(MIGRATED), UNKNOWN (Experienced)	Non-Forest Service	0.000000000000	148.580100.000000000000
408	971672	Wolverine	Gulo gulo	Species	Mammals	1.000000000000	Single	Unknown	5/1/1986	N	Month	Visual	The animal was detected by seeing it.	WILLIAMS, DAVID (Unknown)	Non-Forest Service	0.000000000000	800.000000000000
409	971674	Wolverine	Gulo gulo	Species	Mammals	1.000000000000	Single	Unknown	7/1/1978	N	Month	Unknown	Method of detection was not recorded.	(MIGRATED), C R WENGER (Unknown)	Non-Forest Service	0.000000000000	400.000000000000
410	971675	Wolverine	Gulo gulo	Species	Mammals	1.000000000000	Single	Unknown	10/9/1989	N	Day	Visual	The animal was detected by seeing it.	BLACK, JERRY (Unknown)	Non-Forest Service	0.000000000000	800.000000000000
411	971676	Wolverine	Gulo gulo	Species	Mammals	2.000000000000	Unknown	Unknown	10/23/2007	N	Day	Visual	The animal was detected by seeing it.	(MIGRATED), DAVE WILLIAMS (Limited Experience)	Non-Forest Service	0.000000000000	0.000000000000
412	971677	Wolverine	Gulo gulo	Species	Mammals	1.000000000000	Single	Unknown	10/29/2007	N	Exact	Visual	The animal was detected by seeing it.	HALLEN, ROB (Unknown)	Non-Forest Service	0.000000000000	0.000000000000
413	971682	Wolverine	Gulo gulo	Species	Mammals	1.000000000000	Single	Unknown	3/3/2006	N	Exact	Visual	The animal was detected by seeing it.	BROWNLEE, JB (Unknown)	Non-Forest Service	0.000000000000	0.000000000000
414	971683	Wolverine	Gulo gulo	Species	Mammals	1.000000000000	Single	Unknown	6/23/2006	N	Day	Visual	The animal was detected by seeing it.	(MIGRATED), TODD ADAMS (Unknown), MARKHAM, JULIE (Limited Experience)	Non-Forest Service	0.000000000000	0.000000000000
415	971684	Wolverine	Gulo gulo	Species	Mammals	1.000000000000	Single	Unknown	6/24/2006	N	Day	Track	Evidence of the animal was found in the form of a track (e.g. foot print, drag pattern of a body part, etc).	MARKHAM, JULIE (Limited Experience), (MIGRATED), TODD ADAMS (Unknown)	Non-Forest Service	0.000000000000	800.000000000000
416	971685	Wolverine	Gulo gulo	Species	Mammals	1.000000000000	Unknown	Unknown	3/1/2006	N	Day	Track	Evidence of the animal was found in the form of a track (e.g. foot print, drag pattern of a body part, etc).	CARLSON, RICK (Unknown)	Non-Forest Service	0.000000000000	0.000000000000
417	971686	Wolverine	Gulo gulo	Species	Mammals	1.000000000000	Unknown	Unknown	1/15/2006	N	Day	Track	Evidence of the animal was found in the form of a track (e.g. foot print, drag pattern of a body part, etc).	LULA, SCOTT (Unknown), LEWIS, BOB (Unknown)	Non-Forest Service	0.000000000000	0.000000000000
418	971687	Wolverine	Gulo gulo	Species	Mammals	1.000000000000	Unknown	Unknown	3/16/2005	N	Day	Track	Evidence of the animal was found in the form of a track (e.g. foot print, drag pattern of a body part, etc).	(MIGRATED), DICK WENGER (Experienced)	Non-Forest Service	0.000000000000	0.000000000000
419	971688	Wolverine	Gulo gulo	Species	Mammals	1.000000000000	Unknown	Unknown	2/17/2005	N	Day	Track	Evidence of the animal was found in the form of a track (e.g. foot print, drag pattern of a body part, etc).	(MIGRATED), DICK WENGER (Experienced)	Non-Forest Service	0.000000000000	0.000000000000
420	971689	Wolverine	Gulo gulo	Species	Mammals	1.000000000000	Unknown	Unknown	2/10/2005	N	Day	Genetic Analysis	A sample of genetic material was used to identify the animal, as well as any additional information about it.	WATERBURY, BETH (Experienced)	Non-Forest Service	0.000000000000	0.000000000000
421	971690	Wolverine	Gulo gulo	Species	Mammals	1.000000000000	Single	Unknown	5/23/2008	N	Day	Visual	The animal was detected by seeing it.	BILL, JENNIFER (Limited Experience)	Non-Forest Service	0.000000000000	0.000000000000
422	971691	Wolverine	Gulo gulo	Species	Mammals	3.000000000000	Family Type	Reproducing	5/18/2008	N	Day	In Hand	Animal physically examined in hand and identified via measurements and close inspection. May involve capture or release, such as mist-netting, live trapping, or relocation.	WATERBURY, BETH (Experienced)	Non-Forest Service	0.000000000000	153.577, 153.4080.000000000000
423	971692	Wolverine	Gulo gulo	Species	Mammals	1.000000000000	Single	Not Applicable	5/20/2008	N	Exact	Radio Telemetry	The animal was detected by the use of radio telemetry.	PACKILA, MARK (Experienced)	Non-Forest Service	0.000000000000	153.5770.000000000000
424	971693	Wolverine	Gulo gulo	Species	Mammals	1.000000000000	Single	Not Applicable	6/13/2008	N	Exact	Radio Telemetry	The animal was detected by the use of radio telemetry.	PACKILA, MARK (Experienced)	Non-Forest Service	0.000000000000	153.5770.000000000000
425	971694	Wolverine	Gulo gulo	Species	Mammals	1.000000000000	Single	Not Applicable	6/17/2008	N	Exact	Radio Telemetry	The animal was detected by the use of radio telemetry.	PACKILA, MARK (Experienced)	Non-Forest Service	0.000000000000	153.5770.000000000000
426	971695	Wolverine	Gulo gulo	Species	Mammals	1.000000000000	Single	Not Applicable	6/21/2008	N	Exact	Radio Telemetry	The animal was detected by the use of radio telemetry.	PACKILA, MARK (Experienced)	Non-Forest Service	0.000000000000	153.5770.000000000000
427	971696	Wolverine	Gulo gulo	Species	Mammals	1.000000000000	Single	Not Applicable	7/26/2008	N	Exact	Radio Telemetry	The animal was detected by the use of radio telemetry.	PACKILA, MARK (Experienced)	Non-Forest Service	0.000000000000	153.5770.000000000000
428	971697	Wolverine	Gulo gulo	Species	Mammals	1.000000000000	Single	Not Applicable	9/4/2008	N	Exact	Radio Telemetry	The animal was detected by the use of radio telemetry.	PACKILA, MARK (Experienced)	Non-Forest Service	0.000000000000	153.5770.000000000000
429	971698	Wolverine	Gulo gulo	Species	Mammals	1.000000000000	Single	Not Applicable	10/6/2008	N	Exact	Radio Telemetry	The animal was detected by the use of radio telemetry.	PACKILA, MARK (Experienced)	Non-Forest Service	0.000000000000	153.5770.000000000000
430	971699	Wolverine	Gulo gulo	Species	Mammals	1.000000000000	Single	Not Applicable	10/6/2008	N	Day	Found Dead	The animal detected was found dead.	PACKILA, MARK (Experienced)	Non-Forest Service	0.000000000000	153.4080.000000000000
431	971700	Wolverine	Gulo gulo	Species	Mammals	1.000000000000	Single	Unknown	10/26/2008	N	Day	Found Dead	The animal detected was found dead.	ELK HUNTER, DAVE CRAIG (Unknown)	Non-Forest Service	0.000000000000	0.000000000000
432	971701	Wolverine	Gulo gulo	Species	Mammals	1.000000000000	Single	Unknown	7/18/2009	N	Day	Visual	The animal was detected by seeing it.	UNKNOWN, UNKNOWN (Unknown)	Non-Forest Service	0.000000000000	400.000000000000
433	971702	Wolverine	Gulo gulo	Species	Mammals	1.000000000000	Single	Unknown	7/24/2009	N	Exact	Visual	The animal was detected by seeing it.	BACKPACKER, SAM RUST (Unknown)	Non-Forest Service	0.000000000000	0.000000000000
434	971703	Wolverine	Gulo gulo	Species	Mammals	1.000000000000	Single	Unknown	8/1/2009	N	Day	Visual	The animal was detected by seeing it.	HARASIMOWICZ, RAMI (Unknown)	Non-Forest Service	0.000000000000	0.000000000000
435	971704	Wolverine	Gulo gulo	Species	Mammals	1.000000000000	Single	Unknown	10/13/2009	N	Exact	Visual	The animal was detected by seeing it.	BAUMER, JAY (Limited Experience)	Non-Forest Service	0.000000000000	0.000000000000
436	971705	Wolverine	Gulo gulo	Species	Mammals	2.000000000000	Unknown	Unknown	8/15/2011	N	Exact	Visual	The animal was detected by seeing it.	PATTON, GEORGE (Limited Experience)	Non-Forest Service	0.000000000000	800.000000000000
437	971706	Wolverine	Gulo gulo	Species	Mammals	1.000000000000	Single	Unknown	6/1/2010	N	Month	Visual	The animal was detected by seeing it.	GROVE, SARA (Unknown)	Non-Forest Service	0.000000000000	400.000000000000
438	971707	Wolverine	Gulo gulo	Species	Mammals	1.000000000000	Single	Unknown	8/13/2010	N	Day	Visual	The animal was detected by seeing it.	VAUGHAN, DAVID (Limited Experience)	Non-Forest Service	0.000000000000	400.000000000000
439	971708	Wolverine	Gulo gulo	Species	Mammals	1.000000000000	Unknown	Unknown	1/19/1995	N	Day	Visual	The animal was detected by seeing it.	IDFG, STAFF (Experienced)	Non-Forest Service	0.000000000000	200.000000000000
440	971709	Wolverine	Gulo gulo	Species	Mammals	1.000000000000	Single	Unknown	9/13/2006	N	Day	Visual	The animal was detected by seeing it.	MILLER, SAM (Unknown)	Non-Forest Service	0.000000000000	0.000000000000
441	971710	Wolverine	Gulo gulo	Species	Mammals	1.000000000000	Unknown	Unknown	1/8/2010	N	Day	Genetic Analysis	A sample of genetic material was used to identify the animal, as well as any additional information about it.	FOSTER, MIKE (Experienced)	Forest Service	0.000000000000	IDFG 2010-R6-004_50.000000000000
442	971711	Wolverine	Gulo gulo	Species	Mammals	1.000000000000	Unknown	Unknown	1/8/2010	N	Day	Genetic Analysis	A sample of genetic material was used to identify the animal, as well as any additional information about it.	FOSTER, MIKE (Experienced)	Forest Service	0.000000000000	IDFG-10-R6-0060.000000000000

443	971712	Wolverine	Gulo gulo	Species	Mammals	1.00000000000	Unknown	Unknown	1/12/2010	N	Day	Genetic Analysis	A sample of genetic material was used to identify the animal, as well as any additional information about it.	FOSTER, MIKE (Experienced)	Forest Service	0.00000000000	IDFG 2010-R6-002_3	0.00000000000
444	971713	Wolverine	Gulo gulo	Species	Mammals	1.00000000000	Unknown	Unknown	1/12/2010	N	Day	Genetic Analysis	A sample of genetic material was used to identify the animal, as well as any additional information about it.	FOSTER, MIKE (Experienced)	Forest Service	0.00000000000	IDFG 2010-R6-004_5	0.00000000000
445	971714	Wolverine	Gulo gulo	Species	Mammals	1.00000000000	Unknown	Unknown	1/12/2010	N	Day	Genetic Analysis	A sample of genetic material was used to identify the animal, as well as any additional information about it.	FOSTER, MIKE (Experienced)	Forest Service	0.00000000000	IDFG-10-R6-001	0.00000000000
446	971715	Wolverine	Gulo gulo	Species	Mammals	1.00000000000	Single	Unknown	1/18/2010	N	Exact	Camera Set	The animal was detected by remotely triggered photography or videography.	FOSTER, MIKE (Experienced)	Forest Service	0.00000000000		0.00000000000
447	971716	Wolverine	Gulo gulo	Species	Mammals	1.00000000000	Single	Unknown	1/9/2010	N	Exact	Camera Set	The animal was detected by remotely triggered photography or videography.	FOSTER, MIKE (Experienced)	Forest Service	0.00000000000		0.00000000000
448	971717	Wolverine	Gulo gulo	Species	Mammals	1.00000000000	Single	Unknown	1/6/2010	N	Exact	Camera Set	The animal was detected by remotely triggered photography or videography.	FOSTER, MIKE (Experienced)	Forest Service	0.00000000000		0.00000000000
449	971718	Wolverine	Gulo gulo	Species	Mammals	1.00000000000	Single	Unknown	1/6/2010	N	Exact	Camera Set	The animal was detected by remotely triggered photography or videography.	FOSTER, MIKE (Experienced)	Forest Service	0.00000000000		0.00000000000
450	971719	Wolverine	Gulo gulo	Species	Mammals	1.00000000000	Single	Unknown	1/7/2010	N	Exact	Camera Set	The animal was detected by remotely triggered photography or videography.	FOSTER, MIKE (Experienced)	Forest Service	0.00000000000		0.00000000000
451	971720	Wolverine	Gulo gulo	Species	Mammals	1.00000000000	Single	Unknown	6/1/2005	N	Month	Visual	The animal was detected by seeing it.	BUSCH, TERRY (No Experience)	Non-Forest Service	0.00000000000		0.00000000000
452	971721	Wolverine	Gulo gulo	Species	Mammals	1.00000000000	Single	Unknown	7/28/2008	N	Day	Visual	The animal was detected by seeing it.	OUTFITTER, BILL BERNY (Unknown)	Non-Forest Service	0.00000000000		400.00000000000
453	971722	Wolverine	Gulo gulo	Species	Mammals	1.00000000000	Single	Unknown	8/19/2008	N	Day	Visual	The animal was detected by seeing it.	HILLMAN, JOHN (Unknown)	Non-Forest Service	0.00000000000		400.00000000000
454	971723	Wolverine	Gulo gulo	Species	Mammals	1.00000000000	Single	Unknown	3/1/2008	N	Month	Track	Evidence of the animal was found in the form of a track (e.g. foot print, drag pattern of a body part, etc).	PACHLA, MARK (Experienced)	Non-Forest Service	0.00000000000		200.00000000000
455	971724	Wolverine	Gulo gulo	Species	Mammals	1.00000000000	Single	Unknown	7/26/2012	N	Day	Visual	The animal was detected by seeing it.	JUZA, JIM (Experienced)	Non-Forest Service	0.00000000000		0.00000000000
456	971763	Wolverine	Gulo gulo	Species	Mammals	1.00000000000	Single	Unknown	7/25/1989	N	Day	Visual	The animal was detected by seeing it.	O'CONNOR, JOHN (Unknown)	Non-Forest Service	0.00000000000		800.00000000000
457	971996	Wolverine	Gulo gulo	Species	Mammals	1.00000000000	Unknown	Unknown	1/1/1974	N	Year	Unknown	Method of detection was not recorded.	UNKNOWN, UNKNOWN (Unknown)	Non-Forest Service	0.00000000000		800.00000000000
458	972082	Wolverine	Gulo gulo	Species	Mammals	1.00000000000	Single	Unknown	1/5/2013	N	Day	Track	Evidence of the animal was found in the form of a track (e.g. foot print, drag pattern of a body part, etc).	PUBLIC, RECREATING (Unknown)	Non-Forest Service	0.00000000000		0.00000000000
459	972086	Wolverine	Gulo gulo	Species	Mammals	1.00000000000	Unknown	Unknown	4/4/2008	N	Day	Genetic Analysis	A sample of genetic material was used to identify the animal, as well as any additional information about it.	USFS, ROCKY MOUNTAIN RESEARCH STATION (Taxon Expert)	Non-Forest Service	0.00000000000	IDFG-08-R7-FC-01B	0.00000000000
460	974012	Wolverine	Gulo gulo	Species	Mammals	1.00000000000	Single	Unknown	5/9/2014	N	Exact	Camera Set	The animal was detected by remotely triggered photography or videography.	SCNF WILDLIFE BIOLOGIST, STECK, MICHAEL (Experienced)	Forest Service	0.00000000000		0.00000000000
461	982035	Wolverine	Gulo gulo	Species	Mammals	1.00000000000	Single	Unknown	12/24/2008	N	Day	Visual	The animal was detected by seeing it.	(MIGRATED), RON ROBINSON (Limited Experience)	Forest Service	0.00000000000		0.00000000000
462	982036	Wolverine	Gulo gulo	Species	Mammals	1.00000000000	Single	Unknown	3/28/2007	N	Day	Visual	The animal was detected by seeing it.	UNKNOWN, UNKNOWN (Unknown)	Forest Service	0.00000000000		0.00000000000
463	982037	Wolverine	Gulo gulo	Species	Mammals	1.00000000000	Single	Unknown	6/7/2007	N	Day	Visual	The animal was detected by seeing it.	MCALISTER, BARRY (Unknown)	Forest Service	0.00000000000		0.00000000000
464	982066	Wolverine	Gulo gulo	Species	Mammals	1.00000000000	Single	Unknown	8/6/2009	N	Day	Visual	The animal was detected by seeing it.	YOUNGBERG, GARY (Unknown)	Forest Service	0.00000000000		0.00000000000
465	982187	Wolverine	Gulo gulo	Species	Mammals	3.00000000000	Family Type	Unknown	6/30/2013	N	Day	Visual	The animal was detected by seeing it.	ANDERSON, DAVE AND DESH (No Experience)	Forest Service	0.00000000000		0.00000000000
466	982217	Wolverine	Gulo gulo	Species	Mammals	1.00000000000	Single	Unknown	1/27/2009	N	Day	Visual	The animal was detected by seeing it.	HORSMON, MERRITT (Experienced)	Forest Service	0.00000000000		0.00000000000
467	982218	Wolverine	Gulo gulo	Species	Mammals	1.00000000000	Single	Unknown	1/27/2009	N	Day	Visual	The animal was detected by seeing it.	HORSMON, MERRITT (Experienced)	Forest Service	0.00000000000		0.00000000000
468	982251	Wolverine	Gulo gulo	Species	Mammals	1.00000000000	Single	Unknown	3/24/2010	N	Day	Visual	The animal was detected by seeing it.	COLLIER, SANDY (Experienced)	Forest Service	0.00000000000		0.00000000000
469	982264	Wolverine	Gulo gulo	Species	Mammals	4.00000000000	Family Type	Not Applicable	8/30/2014	N	Day	Visual	The animal was detected by seeing it.	CANNADY, ED (Experienced)	Forest Service	0.00000000000		0.00000000000
470	982307	Wolverine	Gulo gulo	Species	Mammals	1.00000000000	Single	Unknown	8/22/2009	N	Day	Visual	The animal was detected by seeing it.	PATRIE, DOUG (Experienced)	Forest Service	0.00000000000		0.00000000000
471	982308	Wolverine	Gulo gulo	Species	Mammals	1.00000000000	Single	Unknown	8/2/2009	N	Day	Visual	The animal was detected by seeing it.	BARNY, CRAIG (Unknown)	Non-Forest Service	0.00000000000		0.00000000000
472	982346	Wolverine	Gulo gulo	Species	Mammals	1.00000000000	Single	Unknown	5/5/2008	N	Exact	Visual	The animal was detected by seeing it.	ABROMETT, DOUG (Experienced)	Forest Service	0.00000000000		0.00000000000
473	982376	Wolverine	Gulo gulo	Species	Mammals	2.00000000000	Group	Unknown	9/16/2010	N	Day	Visual	The animal was detected by seeing it.	ANDERSON, MARC (Unknown)	Forest Service	0.00000000000		0.00000000000
474	982382	Wolverine	Gulo gulo	Species	Mammals	2.00000000000	Group	Unknown	7/26/2009	N	Day	Visual	The animal was detected by seeing it.	PATRIE, DOUG (Unknown)	Non-Forest Service	0.00000000000		0.00000000000
475	982383	Wolverine	Gulo gulo	Species	Mammals	1.00000000000	Single	Unknown	8/4/2009	N	Day	Visual	The animal was detected by seeing it.	UNKNOWN, UNKNOWN (Unknown)	Non-Forest Service	0.00000000000		0.00000000000
476	982390	Wolverine	Gulo gulo	Species	Mammals	1.00000000000	Single	Unknown	5/17/2011	N	Day	Visual	The animal was detected by seeing it.	PETERS, DEB (Experienced)	Forest Service	0.00000000000		0.00000000000
477	982395	Wolverine	Gulo gulo	Species	Mammals	1.00000000000	Single	Unknown	8/17/2009	N	Day	Visual	The animal was detected by seeing it.	UNKNOWN, UNKNOWN (Unknown)	Forest Service	0.00000000000		0.00000000000
478	982397	Wolverine	Gulo gulo	Species	Mammals	1.00000000000	Single	Unknown	6/6/2010	N	Day	Visual	The animal was detected by seeing it.	VLADIMIROFF, DAVID (Unknown)	Non-Forest Service	0.00000000000		0.00000000000
479	982412	Wolverine	Gulo gulo	Species	Mammals	1.00000000000	Single	Unknown	1/28/2012	N	Day	Visual	The animal was detected by seeing it.	WALL, JEANNE (Limited Experience)	Forest Service	0.00000000000		0.00000000000
480	982518	Wolverine	Gulo gulo	Species	Mammals	1.00000000000	Single	Unknown	6/28/2011	N	Day	Visual	The animal was detected by seeing it.	ABROMETT, DOUG (Experienced)	Forest Service	0.00000000000		0.00000000000
481	982548	Wolverine	Gulo gulo	Species	Mammals	1.00000000000	Single	Unknown	1/1/2012	N	Day	Track	Evidence of the animal was found in the form of a track (e.g. foot print, drag pattern of a body part, etc).	KRAYNICK, MICHAEL (Unknown)	Forest Service	0.00000000000		0.00000000000
482	1125046	Wolverine	Gulo gulo	Species	Mammals	1.00000000000	Single	Unknown	7/22/2008	N	Day	Visual	The animal was detected by seeing it.	ALCORN, SUSAN AND RALPH (Limited Experience)	Forest Service	0.00000000000	Email from Richard Perloff	0.00000000000
483	1186982	Wolverine	Gulo gulo	Species	Mammals	1.00000000000	Single	Unknown	1/1/1980	N	Year	Visual	The animal was detected by seeing it.	(MIGRATED), JOHN GUSTAFSON (Unknown)	Non-Forest Service	0.00000000000		300.00000000000
484	1187652	Wolverine	Gulo gulo	Species	Mammals	1.00000000000	Single	Unknown	8/3/1978	N	Day	Visual	The animal was detected by seeing it.	(MIGRATED), JEANETTE NELSON (L.O.) (Unknown)	Forest Service	0.00000000000	GUGU3	15.00000000000
485	1187744	Wolverine	Gulo gulo	Species	Mammals	1.00000000000	Single	Unknown	9/28/1978	N	Day	Visual	The animal was detected by seeing it.	(MIGRATED), G. MOHL (Unknown)	Forest Service	0.00000000000	GUGU1	15.00000000000
486	1187955	Wolverine	Gulo gulo	Species	Mammals	1.00000000000	Single	Unknown	1/1/1975	N	Year	Visual	The animal was detected by seeing it.	(MIGRATED), GORDON GOULD, BERNIE RIOS (Experienced)	Forest Service	0.00000000000	GUGU4	15.00000000000
487	1187956	Wolverine	Gulo gulo	Species	Mammals	1.00000000000	Single	Unknown	1/1/1976	Y	Year	Visual	The animal was detected by seeing it.	(MIGRATED), BERNIE RIOS (Experienced)	Forest Service	0.00000000000	GUGU2	15.00000000000
488	1243620	Wolverine	Gulo gulo	Species	Mammals	1.00000000000	Single	Unknown	7/23/1989	N	Exact	Visual	The animal was detected by seeing it.	ARAMAYO, ROB (Unknown)	Non-Forest Service	0.00000000000		20.00000000000
489	1243621	Wolverine	Gulo gulo	Species	Mammals	1.00000000000	Unknown	Unknown	1/1/1983	N	Year	Track	Evidence of the animal was found in the form of a track (e.g. foot print, drag pattern of a body part, etc).	MCGLOPPLIN, GRACE (Unknown)	Forest Service	0.00000000000		66.00000000000
490	1243622	Wolverine	Gulo gulo	Species	Mammals	1.00000000000	Single	Unknown	1/1/1987	N	Month	Visual	The animal was detected by seeing it.	UNKNOWN, RANDY (Unknown)	Forest Service	0.00000000000		20.00000000000
491	1243623	Wolverine	Gulo gulo	Species	Mammals	1.00000000000	Single	Unknown	7/27/1983	N	Day	Visual	The animal was detected by seeing it.	UNKNOWN, UNKNOWN UNKNOWN (Unknown)	Forest Service	0.00000000000		20.00000000000
492	1243624	Wolverine	Gulo gulo	Species	Mammals	1.00000000000	Single	Unknown	1/1/1984	N	Year	Visual	The animal was detected by seeing it.	MILLER, DUSTY (Experienced)	Forest Service	0.00000000000		66.00000000000
493	1243631	Wolverine	Gulo gulo	Species	Mammals	1.00000000000	Single	Unknown	9/19/1998	N	Day	Track	Evidence of the animal was found in the form of a track (e.g. foot print, drag pattern of a body part, etc).	UNKNOWN, UNKNOWN UNKNOWN (Unknown)	Non-Forest Service	0.00000000000		20.00000000000
494	1245625	Wolverine	Gulo gulo	Species	Mammals	1.00000000000	Single	Unknown	10/19/1993	N	Day	Visual	The animal was detected by seeing it.	MILLER, DUSTY (Experienced), FUNK, STEVE (Limited Experience), McDONALD, C. (Unknown), SHULT, D. (Unknown), BRYANT, J. (Unknown)	Forest Service	0.00000000000		20.00000000000
495	1245626	Wolverine	Gulo gulo	Species	Mammals	1.00000000000	Unknown	Unknown	10/1/1984	N	Month	Track	Evidence of the animal was found in the form of a track (e.g. foot print, drag pattern of a body part, etc).	CARDIUS, AL (Unknown)	Non-Forest Service	0.00000000000		20.00000000000
496	1245627	Wolverine	Gulo gulo	Species	Mammals	1.00000000000	Single	Unknown	10/12/1993	N	Day	Visual	The animal was detected by seeing it.	OSER, DICK (Unknown)	Non-Forest Service	0.00000000000		20.00000000000
497	1245628	Wolverine	Gulo gulo	Species	Mammals	1.00000000000	Unknown	Unknown	1/1/1985	N	Year	Visual	The animal was detected by seeing it.	UNKNOWN, UNKNOWN UNKNOWN (Unknown)	Forest Service	0.00000000000		20.00000000000
498	1245778	Wolverine	Gulo gulo	Species	Mammals	1.00000000000	Single	Unknown	10/26/1986	N	Day	Excrement	Evidence of the animal was found in the form of excrement; scat, regurgitated pellets, etc.	MAXWELL, VERA (Unknown), MAXWELL, MAC (Unknown)	Non-Forest Service	0.00000000000		20.00000000000
499	1245779	Wolverine	Gulo gulo	Species	Mammals	2.00000000000	Pair	Unknown	7/1/1985	N	Month	Visual	The animal was detected by seeing it.	REINER, KAREN (Unknown)	Non-Forest Service	0.00000000000		20.00000000000
500	1322215	Wolverine	Gulo gulo	Species	Mammals	1.00000000000	Unknown	Unknown	10/19/1978	N	Day	Visual	The animal was detected by seeing it.	BURKE, THOMAS E. (Experienced)	Forest Service	0.00000000000		400.00000000000
501	1322584	Wolverine	Gulo gulo	Species	Mammals	1.00000000000	Unknown	Unknown	1/19/1971	N	Day	Visual	The animal was detected by seeing it.	LAYSER, EARL F. (Experienced)	Forest Service	0.00000000000		400.00000000000
502	1322714	Wolverine	Gulo gulo	Species	Mammals	1.00000000000	Unknown	Unknown	3/2/1990	N	Exact	Visual	The animal was detected by seeing it.	FSK, BERNICE (Unknown)	Non-Forest Service	0.00000000000		400.00000000000
503	1322790	Wolverine	Gulo gulo	Species	Mammals	1.00000000000	Unknown	Unknown	4/19/1990	N	Exact	Visual	The animal was detected by seeing it.	MODEREGGER, MYLES (Unknown)	Non-Forest Service	0.00000000000		400.00000000000
504	1322839	Wolverine	Gulo gulo	Species	Mammals	1.00000000000	Unknown	Unknown	11/21/1994	N	Day	Visual	The animal was detected by seeing it.	ZENDER, STEVE (Limited Experience)	Non-Forest Service	0.00000000000		300.00000000000
505	1322855	Wolverine	Gulo gulo	Species	Mammals	1.00000000000	Unknown	Unknown	6/19/1948	N	Day	Visual	The animal was detected by seeing it.	MONROE, JAMES "JIMMY" (Experienced)	Forest Service	0.00000000000		150.00000000000
506	1322907	Wolverine	Gulo gulo	Species	Mammals	1.00000000000	Single	Unknown	11/19/1980	N	Day	In Hand	Animal physically examined in hand and identified via measurements and close inspection. May involve capture or release, such as mist-netting, live trapping, or relocation.	COOK, MAYNARD (Experienced)	Non-Forest Service	0.00000000000		900.00000000000
507	1322908	Wolverine	Gulo gulo	Species														

530	1325554	Wolverine	Gulo gulo	Species	Mammals	1.000000000000	Unknown	Unknown	9/28/1985	N	Day	Visual	The animal was detected by seeing it.	(MIGRATED), HAL PIERC (Experienced)	Forest Service	0.000000000000	300.0000000000
531	1325560	Wolverine	Gulo gulo	Species	Mammals	1.000000000000	Unknown	Unknown	1/1/1981	N	Day	Other	Evidence of the animal was detected by means other than those above (e.g. hair snare, track plate, antler rub, etc). Describe in comments.	(MIGRATED), UNKNOWN (Experienced)	Forest Service	0.000000000000	400.0000000000
532	1325609	Wolverine	Gulo gulo	Species	Mammals	1.000000000000	Unknown	Unknown	12/25/1982	N	Day	Track	Evidence of the animal was found in the form of a track (e.g. foot print, drag pattern of a body part, etc).	(MIGRATED), DAVE WALP (Unknown)	Forest Service	0.000000000000	300.0000000000
533	1325614	Wolverine	Gulo gulo	Species	Mammals	1.000000000000	Unknown	Unknown	3/3/1995	N	Day	Visual	The animal was detected by seeing it.	(MIGRATED), GENERAL PUBLIC (Unknown)	Forest Service	0.000000000000	7.0000000000
534	1325638	Wolverine	Gulo gulo	Species	Mammals	1.000000000000	Unknown	Unknown	1/1/1980	N	Day	Other	Evidence of the animal was detected by means other than those above (e.g. hair snare, track plate, antler rub, etc). Describe in comments.	(MIGRATED), UNKNOWN (Experienced)	Forest Service	0.000000000000	400.0000000000
535	1325755	Wolverine	Gulo gulo	Species	Mammals	1.000000000000	Unknown	Unknown	1/1/1974	N	Day	Visual	The animal was detected by seeing it.	(MIGRATED), UNKNOWN (Experienced)	Forest Service	0.000000000000	7.0000000000
536	1325846	Wolverine	Gulo gulo	Species	Mammals	1.000000000000	Unknown	Unknown	8/23/1989	N	Day	Visual	The animal was detected by seeing it.	(MIGRATED), ODFW (Experienced)	Forest Service	0.000000000000	7.0000000000
537	1325892	Wolverine	Gulo gulo	Species	Mammals	1.000000000000	Unknown	Unknown	4/1/1992	N	Day	Track	Evidence of the animal was found in the form of a track (e.g. foot print, drag pattern of a body part, etc).	(MIGRATED), ODFW (Experienced)	Forest Service	0.000000000000	7.0000000000
538	1325893	Wolverine	Gulo gulo	Species	Mammals	1.000000000000	Unknown	Unknown	2/23/1990	N	Day	Track	Evidence of the animal was found in the form of a track (e.g. foot print, drag pattern of a body part, etc).	(MIGRATED), ODFW (Experienced)	Forest Service	0.000000000000	7.0000000000
539	1325984	Wolverine	Gulo gulo	Species	Mammals	1.000000000000	Unknown	Unknown	1/1/1970	N	Day	Visual	The animal was detected by seeing it.	(MIGRATED), NOT AVAILABLE (Experienced)	Forest Service	0.000000000000	400.0000000000
540	1326163	Wolverine	Gulo gulo	Species	Mammals	1.000000000000	Unknown	Unknown	8/26/1999	N	Day	Visual	The animal was detected by seeing it.	(MIGRATED), FIREWOOD CUTTER (Unknown)	Forest Service	0.000000000000	150.0000000000
541	1326174	Wolverine	Gulo gulo	Species	Mammals	1.000000000000	Unknown	Unknown	9/1/1973	N	Day	Visual	The animal was detected by seeing it.	(MIGRATED), UNKNOWN (Experienced)	Forest Service	0.000000000000	7.0000000000
542	1326243	Wolverine	Gulo gulo	Species	Mammals	1.000000000000	Unknown	Unknown	7/17/1995	N	Day	Other	Evidence of the animal was detected by means other than those above (e.g. hair snare, track plate, antler rub, etc). Describe in comments.	(MIGRATED), UNKNOWN (Limited Experience)	Forest Service	0.000000000000	400.0000000000
543	1326260	Wolverine	Gulo gulo	Species	Mammals	1.000000000000	Unknown	Unknown	1/1/1970	N	Day	Visual and Aural	The animal was detected by seeing it and hearing it.	(MIGRATED), UNKNOWN (Experienced)	Forest Service	0.000000000000	7.0000000000
544	1326279	Wolverine	Gulo gulo	Species	Mammals	1.000000000000	Unknown	Unknown	3/24/1990	N	Day	Visual	The animal was detected by seeing it.	(MIGRATED), UNKNOWN (Limited Experience)	Forest Service	0.000000000000	7.0000000000
545	1326297	Wolverine	Gulo gulo	Species	Mammals	1.000000000000	Unknown	Unknown	1/1/1993	N	Day	Visual and Aural	The animal was detected by seeing it and hearing it.	(MIGRATED), UNKNOWN (Experienced)	Forest Service	0.000000000000	7.0000000000
546	1326622	Wolverine	Gulo gulo	Species	Mammals	1.000000000000	Unknown	Unknown	8/1/1979	N	Day	Visual	The animal was detected by seeing it.	(MIGRATED), STYSKEL REPORTED IN 1969 UNKNOWN FOR THIS ONE (Limited Experience)	Forest Service	0.000000000000	400.0000000000
547	1326703	Wolverine	Gulo gulo	Species	Mammals	1.000000000000	Unknown	Unknown	1/1/1969	N	Day	Visual and Aural	The animal was detected by seeing it and hearing it.	(MIGRATED), UNKNOWN (Experienced)	Forest Service	0.000000000000	7.0000000000
548	1327084	Wolverine	Gulo gulo	Species	Mammals	1.000000000000	Unknown	Unknown	7/20/1980	N	Day	Visual	The animal was detected by seeing it.	(MIGRATED), UNKNOWN (Experienced)	Forest Service	0.000000000000	7.0000000000
549	1327145	Wolverine	Gulo gulo	Species	Mammals	1.000000000000	Unknown	Unknown	9/1/1973	N	Day	Visual and Aural	The animal was detected by seeing it and hearing it.	(MIGRATED), UNKNOWN (Experienced)	Forest Service	0.000000000000	7.0000000000
550	1327153	Wolverine	Gulo gulo	Species	Mammals	1.000000000000	Unknown	Unknown	1/1/1974	N	Day	Visual and Aural	The animal was detected by seeing it and hearing it.	(MIGRATED), UNKNOWN (Experienced)	Forest Service	0.000000000000	7.0000000000
551	1327183	Wolverine	Gulo gulo	Species	Mammals	1.000000000000	Unknown	Unknown	12/1/1969	N	Day	Visual	The animal was detected by seeing it.	(MIGRATED), UNKNOWN (Limited Experience)	Forest Service	0.000000000000	7.0000000000
552	1327184	Wolverine	Gulo gulo	Species	Mammals	1.000000000000	Unknown	Unknown	12/23/1969	N	Day	Visual	The animal was detected by seeing it.	(MIGRATED), UNKNOWN (Limited Experience)	Forest Service	0.000000000000	7.0000000000
553	1327620	Wolverine	Gulo gulo	Species	Mammals	1.000000000000	Unknown	Unknown	8/30/1997	N	Day	Visual	The animal was detected by seeing it.	(MIGRATED), RIC CARLSON TOOK SIGHTING FROM TIM BARKER. (Unknown)	Forest Service	0.000000000000	7.0000000000
554	1329404	Wolverine	Gulo gulo	Species	Mammals	1.000000000000	Unknown	Unknown	10/18/1973	N	Day	Visual	The animal was detected by seeing it.	(MIGRATED), UNKNOWN (Experienced)	Forest Service	0.000000000000	500.0000000000
555	1329405	Wolverine	Gulo gulo	Species	Mammals	1.000000000000	Unknown	Unknown	9/28/1985	N	Day	Visual	The animal was detected by seeing it.	(MIGRATED), PIECRE, H. (Experienced)	Forest Service	0.000000000000	500.0000000000
556	1329538	Wolverine	Gulo gulo	Species	Mammals	1.000000000000	Unknown	Unknown	9/1/1973	N	Day	Visual	The animal was detected by seeing it.	(MIGRATED), UNKNOWN (Experienced)	Forest Service	0.000000000000	500.0000000000
557	1329540	Wolverine	Gulo gulo	Species	Mammals	1.000000000000	Unknown	Unknown	3/1/1992	N	Day	Track	Evidence of the animal was found in the form of a track (e.g. foot print, drag pattern of a body part, etc).	(MIGRATED), UNKNOWN (Experienced)	Forest Service	0.000000000000	100.0000000000
558	1329541	Wolverine	Gulo gulo	Species	Mammals	1.000000000000	Unknown	Unknown	2/1/1990	N	Day	Track	Evidence of the animal was found in the form of a track (e.g. foot print, drag pattern of a body part, etc).	(MIGRATED), UNKNOWN (Experienced)	Forest Service	0.000000000000	500.0000000000
559	1329542	Wolverine	Gulo gulo	Species	Mammals	1.000000000000	Unknown	Unknown	8/1/1989	N	Day	Visual	The animal was detected by seeing it.	(MIGRATED), UNKNOWN (Experienced)	Forest Service	0.000000000000	100.0000000000
560	1329543	Wolverine	Gulo gulo	Species	Mammals	1.000000000000	Unknown	Unknown	12/1/1969	N	Day	Visual	The animal was detected by seeing it.	(MIGRATED), UNKNOWN (Experienced)	Forest Service	0.000000000000	500.0000000000
561	1329544	Wolverine	Gulo gulo	Species	Mammals	1.000000000000	Unknown	Unknown	12/1/1969	N	Day	Visual	The animal was detected by seeing it.	(MIGRATED), UNKNOWN (Experienced)	Forest Service	0.000000000000	500.0000000000
562	1329545	Wolverine	Gulo gulo	Species	Mammals	1.000000000000	Unknown	Unknown	7/20/1980	N	Day	Visual	The animal was detected by seeing it.	(MIGRATED), UNKNOWN (Experienced)	Forest Service	0.000000000000	500.0000000000
563	1329546	Wolverine	Gulo gulo	Species	Mammals	1.000000000000	Unknown	Unknown	1/1/1972	N	Day	Visual	The animal was detected by seeing it.	(MIGRATED), UNKNOWN (Experienced)	Forest Service	0.000000000000	500.0000000000
564	1329547	Wolverine	Gulo gulo	Species	Mammals	1.000000000000	Unknown	Unknown	3/1/1990	N	Day	Visual	The animal was detected by seeing it.	(MIGRATED), UNKNOWN (Experienced)	Forest Service	0.000000000000	500.0000000000
565	1329548	Wolverine	Gulo gulo	Species	Mammals	1.000000000000	Unknown	Unknown	3/3/1995	N	Exact	Visual	The animal was detected by seeing it.	(MIGRATED), UNKNOWN (Experienced)	Forest Service	0.000000000000	500.0000000000
566	1329579	Wolverine	Gulo gulo	Species	Mammals	1.000000000000	Unknown	Unknown	10/24/2000	N	Day	Visual	The animal was detected by seeing it.	(MIGRATED), PALMER, R. (Experienced)	Forest Service	0.000000000000	500.0000000000
567	1330064	Wolverine	Gulo gulo	Species	Mammals	1.000000000000	Unknown	Unknown	3/4/1995	N	Exact	Visual	The animal was detected by seeing it.	(MIGRATED), MCCULLY & VOGT (Experienced)	Forest Service	0.000000000000	100.0000000000
568	1330704	Wolverine	Gulo gulo	Species	Mammals	1.000000000000	Single	Unknown	9/11/1965	N	Day	Found Dead	The animal detected was found dead.	FOREST SERVICE, EMPLOYEE (Unknown)	Forest Service	0.000000000000	0.0000000000
569	1330840	Wolverine	Gulo gulo	Species	Mammals	1.000000000000	Single	Unknown	8/1/2004	N	Month	Visual	The animal was detected by seeing it.	BLATT, PHILIP (Unknown)	Forest Service	0.000000000000	0.0000000000
570	1336606	Wolverine	Gulo gulo	Species	Mammals	1.000000000000	Unknown	Unknown	7/24/1998	N	Exact	Visual	The animal was detected by seeing it.	(MIGRATED), BLM SEASONAL CREW (Experienced)	Forest Service	0.000000000000	3000.0000000000
571	1336628	Wolverine	Gulo gulo	Species	Mammals	1.000000000000	Unknown	Unknown	8/31/1997	N	Exact	Visual	The animal was detected by seeing it.	(MIGRATED), CAMPGROUND HOST (Limited Experience)	Forest Service	0.000000000000	7.0000000000
572	1336629	Wolverine	Gulo gulo	Species	Mammals	1.000000000000	Unknown	Unknown	8/31/1996	N	Day	Visual	The animal was detected by seeing it.	(MIGRATED), CAMPGROUND HOST (Limited Experience)	Forest Service	0.000000000000	7.0000000000
573	1336758	Wolverine	Gulo gulo	Species	Mammals	1.000000000000	Unknown	Unknown	8/15/1985	N	Day	Visual	The animal was detected by seeing it.	(MIGRATED), CLIFF AND CARL RAINUS, BONANZA (Limited Experience)	Forest Service	0.000000000000	900.0000000000
574	1338341	Wolverine	Gulo gulo	Species	Mammals	1.000000000000	Unknown	Unknown	11/7/1983	N	Day	Visual	The animal was detected by seeing it.	(MIGRATED), TOM NEIL (Experienced)	Forest Service	0.000000000000	400.0000000000
575	1338505	Wolverine	Gulo gulo	Species	Mammals	1.000000000000	Unknown	Unknown	9/28/1985	N	Day	Visual	The animal was detected by seeing it.	(MIGRATED), HAL PIERCE (Experienced)	Forest Service	0.000000000000	300.0000000000
576	1338517	Wolverine	Gulo gulo	Species	Mammals	1.000000000000	Unknown	Unknown	7/17/1996	N	Exact	Visual	The animal was detected by seeing it.	(MIGRATED), KATHY MOORE (Limited Experience)	Forest Service	0.000000000000	7.0000000000
577	1339108	Wolverine	Gulo gulo	Species	Mammals	1.000000000000	Unknown	Unknown	8/1/1981	N	Day	Visual	The animal was detected by seeing it.	(MIGRATED), CRAIG BIENZ, TRIBE BIO (Experienced)	Forest Service	0.000000000000	300.0000000000
578	1339478	Wolverine	Gulo gulo	Species	Mammals	1.000000000000	Unknown	Unknown	11/1/1984	N	Day	Visual	The animal was detected by seeing it.	(MIGRATED), LARRY GANGLE, WBIO, OAKRIDGE RD (Experienced)	Non-Forest Service	0.000000000000	60.0000000000
579	1340322	Wolverine	Gulo gulo	Species	Mammals	1.000000000000	Unknown	Unknown	1/1/1985	N	Day	Visual	The animal was detected by seeing it.	(MIGRATED), HAL PIERCE (Experienced)	Forest Service	0.000000000000	300.0000000000
580	1340357	Wolverine	Gulo gulo	Species	Mammals	1.000000000000	Unknown	Unknown	11/9/1983	N	Day	Visual	The animal was detected by seeing it.	(MIGRATED), CRAIG BIENZ, TRIBE BIO (Experienced)	Forest Service	0.000000000000	150.0000000000
581	1340895	Wolverine	Gulo gulo	Species	Mammals	1.000000000000	Unknown	Unknown	6/15/1997	N	Day	Visual	The animal was detected by seeing it.	(MIGRATED), E.L.BUCK F.GIBSON (Limited Experience)	Forest Service	0.000000000000	60.0000000000
582	1340945	Wolverine	Gulo gulo	Species	Mammals	1.000000000000	Unknown	Unknown	8/18/1982	N	Day	Visual	The animal was detected by seeing it.	(MIGRATED), CRAIG BIENZ, TRIBE BIO (Experienced)	Forest Service	0.000000000000	300.0000000000
583	1341156	Wolverine	Gulo gulo	Species	Mammals	1.000000000000	Unknown	Unknown	9/26/1990	N	Day	Visual	The animal was detected by seeing it.	(MIGRATED), G.KNIGHT (Experienced)	Forest Service	0.000000000000	150.0000000000
584	1348741	Wolverine	Gulo gulo	Species	Mammals	1.000000000000	Unknown	Unknown	4/5/1999	N	Exact	Visual and Aural	The animal was detected by seeing it and hearing it.	JOHNSTON, JEFF (Limited Experience)	Forest Service	0.000000000000	150.0000000000
585	1348973	Wolverine	Gulo gulo	Species	Mammals	1.000000000000	Unknown	Unknown	3/1/1986	N	Day	Other	Evidence of the animal was detected by means other than those above (e.g. hair snare, track plate, antler rub, etc). Describe in comments.	(MIGRATED), WL.XFER 186334 BRIAN CZECH (Unknown)	Forest Service	0.000000000000	400.0000000000
586	1349462	Wolverine	Gulo gulo	Species	Mammals	1.000000000000	Unknown	Unknown	9/15/1973	N	Day	Other	Evidence of the animal was detected by means other than those above (e.g. hair snare, track plate, antler rub, etc). Describe in comments.	(MIGRATED), WL.XFER 473154 FRED LITTLE (Unknown)	Forest Service	0.000000000000	400.0000000000
587	1350514	Wolverine	Gulo gulo	Species	Mammals	1.000000000000	Unknown	Unknown	5/9/1984	N	Day	Other	Evidence of the animal was detected by means other than those above (e.g. hair snare, track plate, antler rub, etc). Describe in comments.	(MIGRATED), WL.XFER 384180 DAVE SHERBONE (Unknown)	Forest Service	0.000000000000	400.0000000000
588	1350599	Wolverine	Gulo gulo	Species	Mammals	2.000000000000	Unknown	Unknown	7/24/1989	N	Day	Other	Evidence of the animal was detected by means other than those above (e.g. hair snare, track plate, antler rub, etc). Describe in comments.	(MIGRATED), WL.XFER 189542 MARYLOU SCHNOES (Unknown)	Forest Service	0.000000000000	400.0000000000
589	1350786	Wolverine	Gulo gulo	Species	Mammals	1.000000000000	Unknown	Unknown	8/10/1991	N	Day	Visual	The animal was detected by seeing it.	(MIGRATED), WL.XFER 591698 ATKINSON ROSS (Experienced)	Forest Service	0.000000000000	400.0000000000
590	1350798	Wolverine	Gulo gulo	Species	Mammals	1.000000000000	Unknown	Unknown	5/19/1989	N	Day	Other	Evidence of the animal was detected by means other than those above (e.g. hair snare, track plate, antler rub, etc). Describe in comments.	(MIGRATED), WL.XFER 489339 STEVE FREITAS (Unknown)	Forest Service	0.000000000000	400.0000000000
591	1351083	Wolverine	Gulo gulo	Species	Mammals	1.000000000000	Unknown	Unknown	2/6/1990	N	Day	Track	Evidence of the animal was found in the form of a track (e.g. foot print, drag pattern of a body part, etc).	(MIGRATED), WL.XFER 490402 SMEDLEY ROSS (Limited Experience)	Forest Service	0.000000000000	400.0000000000

592	1351207	Wolverine	Gulo gulo	Species	Mammals	1.00000000000	Unknown	Unknown	8/22/1981	N	Day	Other	Evidence of the animal was detected by means other than those above (e.g. hair snare, track plate, antler rub, etc). Describe in comments.	(MIGRATED), WL XFER 481152 PAULA CRUMPTON (Unknown)	Forest Service	0.00000000000	400.00000000000
593	1351276	Wolverine	Gulo gulo	Species	Mammals	1.00000000000	Unknown	Unknown	7/29/1980	N	Day	Other	Evidence of the animal was detected by means other than those above (e.g. hair snare, track plate, antler rub, etc). Describe in comments.	(MIGRATED), WL XFER 480151 RAY SCHARPF (Unknown)	Forest Service	0.00000000000	400.00000000000
594	1352013	Wolverine	Gulo gulo	Species	Mammals	1.00000000000	Unknown	Unknown	9/30/1995	N	Day	Visual	The animal was detected by seeing it.	(MIGRATED), PAT EBUM, PRIVATE CITIZEN (Limited Experience)	Forest Service	0.00000000000	60.00000000000
595	1352119	Wolverine	Gulo gulo	Species	Mammals	1.00000000000	Unknown	Unknown	8/13/1990	N	Exact	Visual	The animal was detected by seeing it.	(MIGRATED), WL XFER 390452 BOB MCALISTER (Unknown)	Forest Service	0.00000000000	400.00000000000
596	1352347	Wolverine	Gulo gulo	Species	Mammals	1.00000000000	Unknown	Unknown	3/15/1978	N	Day	Other	Evidence of the animal was detected by means other than those above (e.g. hair snare, track plate, antler rub, etc). Describe in comments.	(MIGRATED), WL XFER 478153 JOHN GREEN (Unknown)	Forest Service	0.00000000000	400.00000000000
597	1354319	Wolverine	Gulo gulo	Species	Mammals	1.00000000000	Single	Unknown	6/23/2009	N	Day	Camera Set	The animal was detected by remotely triggered photography or videography.	AKINS, JOSELYN (Experienced)	Non-Forest Service	0.00000000000	0.00000000000
598	1354320	Wolverine	Gulo gulo	Species	Mammals	1.00000000000	Single	Unknown	7/6/2009	N	Day	Camera Set	The animal was detected by remotely triggered photography or videography.	AKINS, JOSELYN (Experienced)	Non-Forest Service	0.00000000000	0.00000000000
599	1354321	Wolverine	Gulo gulo	Species	Mammals	1.00000000000	Single	Unknown	5/29/2009	N	Day	Camera Set	The animal was detected by remotely triggered photography or videography.	AKINS, JOSELYN (Experienced)	Non-Forest Service	0.00000000000	0.00000000000
600	1354322	Wolverine	Gulo gulo	Species	Mammals	1.00000000000	Single	Unknown	2/4/2010	N	Day	Camera Set	The animal was detected by remotely triggered photography or videography.	AKINS, JOSELYN (Experienced)	Non-Forest Service	0.00000000000	0.00000000000
601	1354323	Wolverine	Gulo gulo	Species	Mammals	1.00000000000	Single	Unknown	2/14/2010	N	Day	Camera Set	The animal was detected by remotely triggered photography or videography.	AKINS, JOSELYN (Experienced)	Non-Forest Service	0.00000000000	0.00000000000
602	1354324	Wolverine	Gulo gulo	Species	Mammals	1.00000000000	Single	Unknown	2/15/2010	N	Day	Camera Set	The animal was detected by remotely triggered photography or videography.	AKINS, JOSELYN (Experienced)	Non-Forest Service	0.00000000000	0.00000000000
603	1354626	Wolverine	Gulo gulo	Species	Mammals	1.00000000000	Single	Unknown	8/19/2007	N	Hour	Visual	The animal was detected by seeing it.	JEAN, ED (Unknown)	Non-Forest Service	0.00000000000	200.00000000000
604	1354926	Wolverine	Gulo gulo	Species	Mammals	1.00000000000	Single	Unknown	2/2/2010	N	Day	Camera Set	The animal was detected by remotely triggered photography or videography.	AKINS, JOSELYN (Experienced)	Non-Forest Service	0.00000000000	0.00000000000
605	1354927	Wolverine	Gulo gulo	Species	Mammals	1.00000000000	Single	Unknown	2/3/2010	N	Day	Camera Set	The animal was detected by remotely triggered photography or videography.	AKINS, JOSELYN (Experienced)	Non-Forest Service	0.00000000000	0.00000000000
606	1354928	Wolverine	Gulo gulo	Species	Mammals	1.00000000000	Single	Unknown	2/14/2010	N	Day	Camera Set	The animal was detected by remotely triggered photography or videography.	AKINS, JOSELYN (Experienced)	Non-Forest Service	0.00000000000	0.00000000000
607	1355015	Wolverine	Gulo gulo	Species	Mammals	1.00000000000	Single	Unknown	4/27/2010	N	Day	Camera Set	The animal was detected by remotely triggered photography or videography.	AKINS, JOSELYN (Experienced)	Forest Service	0.00000000000	0.00000000000
608	1355016	Wolverine	Gulo gulo	Species	Mammals	1.00000000000	Single	Unknown	4/28/2010	N	Day	Camera Set	The animal was detected by remotely triggered photography or videography.	AKINS, JOSELYN (Experienced)	Forest Service	0.00000000000	0.00000000000
609	1355363	Wolverine	Gulo gulo	Species	Mammals	1.00000000000	Single	Unknown	11/11/1992	N	Day	Visual	The animal was detected by seeing it.	ANDERSON, C. (Unknown)	Forest Service	0.00000000000	3.00000000000
610	1355394	Wolverine	Gulo gulo	Species	Mammals	1.00000000000	Single	Unknown	7/27/1995	N	Day	Visual	The animal was detected by seeing it.	(MIGRATED), GARY TEALE - FURRIER (Experienced)	Non-Forest Service	0.00000000000	3.00000000000
611	1355398	Wolverine	Gulo gulo	Species	Mammals	1.00000000000	Single	Unknown	7/14/1999	N	Day	Visual	The animal was detected by seeing it.	COX, RAY (Limited Experience)	Forest Service	0.00000000000	3.00000000000
612	1355405	Wolverine	Gulo gulo	Species	Mammals	1.00000000000	Single	Unknown	1/1/1980	N	Year	Visual	The animal was detected by seeing it.	(MIGRATED), GREG HATTON, ODFW (Experienced)	Non-Forest Service	0.00000000000	3.00000000000
613	1355409	Wolverine	Gulo gulo	Species	Mammals	1.00000000000	Single	Unknown	9/1/1991	N	Day	Visual	The animal was detected by seeing it.	(MIGRATED), S. ROBERTSON (Experienced)	Forest Service	0.00000000000	3.00000000000
614	1355410	Wolverine	Gulo gulo	Species	Mammals	1.00000000000	Single	Unknown	10/1/1991	N	Day	Visual	The animal was detected by seeing it.	(MIGRATED), GREG HATTON, ODFW (Experienced)	Non-Forest Service	0.00000000000	3.00000000000
615	1355419	Wolverine	Gulo gulo	Species	Mammals	1.00000000000	Single	Unknown	11/1/1980	N	Day	Visual	The animal was detected by seeing it.	CAULKINS, . (Limited Experience)	Forest Service	0.00000000000	3.00000000000
616	1355421	Wolverine	Gulo gulo	Species	Mammals	1.00000000000	Single	Unknown	12/29/1998	N	Day	Visual	The animal was detected by seeing it.	EBELTOFT, JERRY (Limited Experience), CAREY, MARGARET (Limited Experience)	Forest Service	0.00000000000	3.00000000000
617	1355424	Wolverine	Gulo gulo	Species	Mammals	1.00000000000	Single	Unknown	1/1/1978	N	Year	Visual	The animal was detected by seeing it.	(MIGRATED), KILBEY (Unknown)	Forest Service	0.00000000000	3.00000000000
618	1355425	Wolverine	Gulo gulo	Species	Mammals	1.00000000000	Single	Unknown	1/1/1960	N	Year	Visual	The animal was detected by seeing it.	DENNY, RALPH (Experienced)	Non-Forest Service	0.00000000000	3.00000000000
619	1355426	Wolverine	Gulo gulo	Species	Mammals	1.00000000000	Single	Unknown	9/7/1998	N	Day	Visual	The animal was detected by seeing it.	(MIGRATED), KAREN WOOD (WW FOREST SUPERVISOR) (Limited Experience)	Forest Service	0.00000000000	3.00000000000
620	1355627	Wolverine	Gulo gulo	Species	Mammals	1.00000000000	Single	Unknown	2/6/1992	N	Day	Visual	The animal was detected by seeing it.	(MIGRATED), RANDY GHORMLEY, WILDLIFE BIOLOGIST (Experienced)	Forest Service	0.00000000000	3.00000000000
621	1355638	Wolverine	Gulo gulo	Species	Mammals	1.00000000000	Single	Unknown	7/1/1991	N	Day	Visual	The animal was detected by seeing it.	(MIGRATED), E.STYSKEL, WILDLIFE BIOLOGIST (Experienced)	Forest Service	0.00000000000	3.00000000000
622	1355650	Wolverine	Gulo gulo	Species	Mammals	1.00000000000	Single	Unknown	5/15/1997	N	Day	Visual	The animal was detected by seeing it.	(MIGRATED), L.HEARST (Unknown)	Non-Forest Service	0.00000000000	3.00000000000
623	1355774	Wolverine	Gulo gulo	Species	Mammals	1.00000000000	Single	Unknown	1/1/1979	N	Year	Visual	The animal was detected by seeing it.	CAULKINS, . (Unknown)	Forest Service	0.00000000000	0.00000000000
624	1355819	Wolverine	Gulo gulo	Species	Mammals	1.00000000000	Single	Unknown	1/1/1980	N	Year	Visual	The animal was detected by seeing it.	UNKNOWN, UNKNOWN (Unknown)	Forest Service	0.00000000000	0.00000000000
625	1355824	Wolverine	Gulo gulo	Species	Mammals	1.00000000000	Unknown	Unknown	1/1/1968	N	Year	Visual	The animal was detected by seeing it.	DIEBERT, W. (Unknown)	Forest Service	0.00000000000	0.00000000000
626	1355825	Wolverine	Gulo gulo	Species	Mammals	1.00000000000	Single	Unknown	5/26/1995	N	Day	Visual	The animal was detected by seeing it.	HOLDEN, TIM (Experienced)	Forest Service	0.00000000000	0.00000000000
627	1355917	Wolverine	Gulo gulo	Species	Mammals	1.00000000000	Unknown	Unknown	1/1/1900	N	Year	Unknown	Method of detection was not recorded.	UNKNOWN, UNKNOWN (Unknown)	Forest Service	0.00000000000	0.00000000000
628	1358059	Wolverine	Gulo gulo	Species	Mammals	1.00000000000	Unknown	Unknown	10/1/1988	N	Exact	Visual	The animal was detected by seeing it.	(MIGRATED), M.LITTLE (Unknown)	Forest Service	0.00000000000	150.00000000000
629	1358170	Wolverine	Gulo gulo	Species	Mammals	1.00000000000	Unknown	Unknown	10/1/1989	N	Exact	Visual	The animal was detected by seeing it.	(MIGRATED), HOPPENST (Unknown)	Forest Service	0.00000000000	150.00000000000
630	1358193	Wolverine	Gulo gulo	Species	Mammals	1.00000000000	Unknown	Unknown	7/30/1980	N	Day	Visual	The animal was detected by seeing it.	(MIGRATED), LANDAU, D. (Unknown)	Forest Service	0.00000000000	150.00000000000
631	1358200	Wolverine	Gulo gulo	Species	Mammals	1.00000000000	Unknown	Unknown	8/21/1991	N	Day	Other	Evidence of the animal was detected by means other than those above (e.g. hair snare, track plate, antler rub, etc). Describe in comments.	(MIGRATED), J.WESTMA (Unknown)	Forest Service	0.00000000000	150.00000000000
632	1359595	Wolverine	Gulo gulo	Species	Mammals	1.00000000000	Unknown	Unknown	9/11/1994	N	Day	Other	Evidence of the animal was detected by means other than those above (e.g. hair snare, track plate, antler rub, etc). Describe in comments.	(MIGRATED), UNKNOWN (Unknown)	Forest Service	0.00000000000	150.00000000000
633	1359627	Wolverine	Gulo gulo	Species	Mammals	1.00000000000	Unknown	Unknown	6/24/1988	N	Day	Other	Evidence of the animal was detected by means other than those above (e.g. hair snare, track plate, antler rub, etc). Describe in comments.	(MIGRATED), UNKNOWN (Unknown)	Forest Service	0.00000000000	150.00000000000
634	1359636	Wolverine	Gulo gulo	Species	Mammals	1.00000000000	Unknown	Unknown	6/12/1989	N	Day	Other	Evidence of the animal was detected by means other than those above (e.g. hair snare, track plate, antler rub, etc). Describe in comments.	(MIGRATED), UNKNOWN (Unknown)	Forest Service	0.00000000000	150.00000000000
635	1361877	Wolverine	Gulo gulo	Species	Mammals	1.00000000000	Unknown	Unknown	8/18/1987	N	Day	Visual	The animal was detected by seeing it.	(MIGRATED), PAUL KELLER (Experienced)	Forest Service	0.00000000000	300.00000000000
636	1362924	Wolverine	Gulo gulo	Species	Mammals	1.00000000000	Unknown	Unknown	6/25/1992	N	Day	Other	Evidence of the animal was detected by means other than those above (e.g. hair snare, track plate, antler rub, etc). Describe in comments.	(MIGRATED), D.BISHOP, TROWBRIDGE (Unknown)	Forest Service	0.00000000000	400.00000000000
637	1363556	Wolverine	Gulo gulo	Species	Mammals	1.00000000000	Unknown	Unknown	3/8/1994	N	Day	Track	Evidence of the animal was found in the form of a track (e.g. foot print, drag pattern of a body part, etc).	(MIGRATED), ROBIN WILEY(EST LAW ENFORCEMENT) (Limited Experience)	Forest Service	0.00000000000	150.00000000000
638	1364877	Wolverine	Gulo gulo	Species	Mammals	1.00000000000	Unknown	Unknown	5/10/1994	N	Day	Visual	The animal was detected by seeing it.	(MIGRATED), D.BELLVILLE (Limited Experience)	Forest Service	0.00000000000	60.00000000000
639	1365187	Wolverine	Gulo gulo	Species	Mammals	1.00000000000	Unknown	Unknown	11/7/1972	N	Day	Other	Evidence of the animal was detected by means other than those above (e.g. hair snare, track plate, antler rub, etc). Describe in comments.	(MIGRATED), GREENE (Unknown)	Forest Service	0.00000000000	400.00000000000
640	1365325	Wolverine	Gulo gulo	Species	Mammals	1.00000000000	Unknown	Unknown	5/24/1993	N	Day	Other	Evidence of the animal was detected by means other than those above (e.g. hair snare, track plate, antler rub, etc). Describe in comments.	(MIGRATED), MACY (Unknown)	Forest Service	0.00000000000	400.00000000000
641	1365412	Wolverine	Gulo gulo	Species	Mammals	1.00000000000	Unknown	Unknown	5/22/1993	N	Day	Other	Evidence of the animal was detected by means other than those above (e.g. hair snare, track plate, antler rub, etc). Describe in comments.	(MIGRATED), JEFF BUSTO (Unknown)	Forest Service	0.00000000000	400.00000000000
642	1369479	Wolverine	Gulo gulo	Species	Mammals	1.00000000000	Unknown	Unknown	5/30/1997	N	Day	Visual	The animal was detected by seeing it.	(MIGRATED), F.SALINAS K.SALINAS (Experienced)	Forest Service	0.00000000000	400.00000000000
643	1370630	Wolverine	Gulo gulo	Species	Mammals	1.00000000000	Unknown	Unknown	7/16/1996	N	Day	Visual	The animal was detected by seeing it.	(MIGRATED), R.JOLLO (Experienced)	Forest Service	0.00000000000	7.00000000000
644	1371096	Wolverine	Gulo gulo	Species	Mammals	1.00000000000	Unknown	Unknown	10/4/1981	N	Day	Visual	The animal was detected by seeing it.	(MIGRATED), UNKNOWN (Unknown)	Forest Service	0.00000000000	150.00000000000
645	1371379	Wolverine	Gulo gulo	Species	Mammals	1.00000000000	Unknown	Unknown	1/21/1994	N	Day	Track	Evidence of the animal was found in the form of a track (e.g. foot print, drag pattern of a body part, etc).	(MIGRATED), T.BRYAN (Limited Experience)	Forest Service	0.00000000000	7.00000000000
646	1371804	Wolverine	Gulo gulo	Species	Mammals	1.00000000000	Unknown	Unknown	8/16/1979	N	Day	Visual	The animal was detected by seeing it.	(MIGRATED), USFS EMPLOYEE (Unknown)	Forest Service	0.00000000000	150.00000000000
647	1371834	Wolverine	Gulo gulo	Species	Mammals	1.00000000000	Unknown	Unknown	10/30/1979	N	Day	Visual	The animal was detected by seeing it.	(MIGRATED), USFS EMPLOYEE (Unknown)	Non-Forest Service	0.00000000000	150.00000000000
648	1371871	Wolverine	Gulo gulo	Species	Mammals	1.00000000000	Unknown	Unknown	7/12/1980	N	Day	Visual	The animal was detected by seeing it.	(MIGRATED), USFS EMPLOYEE (Unknown)	Non-Forest Service	0.00000000000	150.00000000000
649	1372462	Wolverine	Gulo gulo	Species	Mammals	1.00000000000	Unknown	Unknown	5/12/1993	N	Day	Visual	The animal was detected by seeing it.	(MIGRATED), J.HANNEY (Limited Experience)	Forest Service	0.00000000000	150.00000000000
650	1374068	Wolverine	Gulo gulo	Species	Mammals	4.00000000000	Unknown	Unknown	6/27/1996	N	Day	Visual	The animal was detected by seeing it.	(MIGRATED), AARON BARNA - GOSHAWK SURVEYOR AT TONSKET (Limited Experience)	Forest Service	0.00000000000	400.00000000000
651	1374204	Wolverine	Gulo gulo	Species	Mammals	1.00000000000	Unknown	Unknown	5/20/1993	N	Day	Visual	The animal was detected by seeing it.	(MIGRATED), SYLVIA THORPE (Experienced)	Forest Service	0.00000000000	300.00000000000
652	1374205	Wolverine	Gulo gulo	Species	Mammals	1.00000000000	Unknown	Unknown	1/1/1901	N	Day	Visual	The animal was detected by seeing it.	(MIGRATED), UNKNOWN (Unknown)	Forest Service	0.00000000000	400.00000000000
653	1374209	Wolverine	Gulo gulo	Species	Mammals	1.00000000000	Unknown	Unknown	7/1/1991	N	Day	Visual	The animal was detected by seeing it.	(MIGRATED), UNKNOWN (Unknown)	Forest Service	0.00000000000	300.00000000000
654	1374238	Wolverine	Gulo gulo	Species	Mammals	1.00000000000	Unknown	Unknown	9/22/1995	N	Day	Visual	The animal was detected by seeing it.	(MIGRATED), UNKNOWN (Unknown)	Forest Service	0.00000000000	400.00000000000
655	1374246	Wolverine	Gulo gulo	Species	Mammals	1.00000000000	Unknown	Unknown	8/3/1991	N	Day	Other	Evidence of the animal was detected by means other than those above (e.g. hair snare, track plate, antler rub, etc). Describe in comments.	(MIGRATED), LYNN WYATT; TONY REECE (Limited Experience)	Forest Service	0.00000000000	400.00000000000
656																	

664	1374275	Wolverine	Gulo gulo	Species	Mammals	1.00000000000	Unknown	Unknown	6/1/1989	N	Day	Visual	The animal was detected by seeing it.	(MIGRATED), MR.&MRS.DAVID BOSSLER,MIDWAY BC (604)449-2646 (Unknown)	Non-Forest Service	0.00000000000		400.00000000000
665	1374277	Wolverine	Gulo gulo	Species	Mammals	1.00000000000	Unknown	Unknown	8/1/1991	N	Day	Visual	The animal was detected by seeing it.	(MIGRATED), LAWRENCE & JAMIE CHRISTIE. POB 64 WAUCONDA, 98859 (Unknown)	Non-Forest Service	0.00000000000		400.00000000000
666	1374299	Wolverine	Gulo gulo	Species	Mammals	1.00000000000	Unknown	Unknown	1/1/1901	N	Day	Visual	The animal was detected by seeing it.	(MIGRATED), UNKNOWN (Unknown)	Forest Service	0.00000000000		400.00000000000
667	1374304	Wolverine	Gulo gulo	Species	Mammals	1.00000000000	Unknown	Unknown	1/1/1901	N	Day	Visual	The animal was detected by seeing it.	(MIGRATED), UNKNOWN (Unknown)	Forest Service	0.00000000000		400.00000000000
668	1374339	Wolverine	Gulo gulo	Species	Mammals	1.00000000000	Unknown	Unknown	8/19/1992	N	Day	Visual	The animal was detected by seeing it.	(MIGRATED), UNKNOWN HIKERS (Unknown)	Forest Service	0.00000000000		900.00000000000
669	1374426	Wolverine	Gulo gulo	Species	Mammals	1.00000000000	Unknown	Unknown	10/1/1991	N	Day	Visual	The animal was detected by seeing it.	(MIGRATED), TOD JOHNSON (Experienced)	Forest Service	0.00000000000		900.00000000000
670	1374558	Wolverine	Gulo gulo	Species	Mammals	1.00000000000	Unknown	Unknown	6/19/1990	N	Day	Visual	The animal was detected by seeing it.	ZEBLEY, DAWN (Experienced)	Forest Service	0.00000000000		900.00000000000
671	1374618	Wolverine	Gulo gulo	Species	Mammals	2.00000000000	Unknown	Unknown	5/1/1989	N	Day	Visual	The animal was detected by seeing it.	(MIGRATED), WOOTEN'S DAD (Limited Experience)	Forest Service	0.00000000000		300.00000000000
672	1374661	Wolverine	Gulo gulo	Species	Mammals	1.00000000000	Unknown	Unknown	1/1/1971	N	Day	Visual	The animal was detected by seeing it.	MELTON, JIM (Limited Experience)	Forest Service	0.00000000000		900.00000000000
673	1374662	Wolverine	Gulo gulo	Species	Mammals	1.00000000000	Unknown	Unknown	7/1/1974	N	Day	Visual	The animal was detected by seeing it.	(MIGRATED), T.MCCABE (Experienced)	Forest Service	0.00000000000		300.00000000000
674	1374669	Wolverine	Gulo gulo	Species	Mammals	1.00000000000	Unknown	Unknown	8/13/1980	N	Day	Visual	The animal was detected by seeing it.	BROWNLEE, B (Unknown)	Forest Service	0.00000000000		300.00000000000
675	1374684	Wolverine	Gulo gulo	Species	Mammals	1.00000000000	Unknown	Unknown	8/1/1992	N	Day	Visual	The animal was detected by seeing it.	(MIGRATED), UNKNOWN (Unknown)	Forest Service	0.00000000000		900.00000000000
676	1374686	Wolverine	Gulo gulo	Species	Mammals	1.00000000000	Unknown	Unknown	8/1/1980	N	Day	Visual	The animal was detected by seeing it.	(MIGRATED), UNKNOWN HIKERS (Unknown)	Forest Service	0.00000000000		300.00000000000
677	1374700	Wolverine	Gulo gulo	Species	Mammals	1.00000000000	Unknown	Unknown	1/1/1901	N	Day	Visual	The animal was detected by seeing it.	(MIGRATED), UNKNOWN (Unknown)	Forest Service	0.00000000000		400.00000000000
678	1374713	Wolverine	Gulo gulo	Species	Mammals	1.00000000000	Unknown	Unknown	7/1/1973	N	Day	Visual	The animal was detected by seeing it.	(MIGRATED), UNKNOWN (Unknown)	Forest Service	0.00000000000		900.00000000000
679	1374717	Wolverine	Gulo gulo	Species	Mammals	1.00000000000	Unknown	Unknown	5/23/1991	N	Day	Visual	The animal was detected by seeing it.	(MIGRATED), FORKER, CRABLE (Experienced)	Forest Service	0.00000000000		150.00000000000
680	1374870	Wolverine	Gulo gulo	Species	Mammals	1.00000000000	Unknown	Unknown	7/1/1991	N	Day	Visual	The animal was detected by seeing it.	(MIGRATED), UNKNOWN (Unknown)	Forest Service	0.00000000000		300.00000000000
681	1375314	Wolverine	Gulo gulo	Species	Mammals	1.00000000000	Single	Unknown	6/20/2004	N	Day	Visual	The animal was detected by seeing it.	FLER, DWIGHT (Limited Experience)	Non-Forest Service	0.00000000000		30.00000000000
682	1380152	Wolverine	Gulo gulo	Species	Mammals	1.00000000000	Single	Unknown	5/9/2006	N	Day	Visual	The animal was detected by seeing it.	COLEMAN, KEN (Limited Experience)	Forest Service	0.00000000000		0.00000000000
683	1380391	Wolverine	Gulo gulo	Species	Mammals	1.00000000000	Single	Unknown	1/14/2015	N	Day	Track	Evidence of the animal was found in the form of a track (e.g. foot print, drag pattern of a body part, etc).	WOODROW, AJA (Experienced), ZYLSTRA, JOSH (Limited Experience)	Forest Service	0.00000000000		0.00000000000
684	1380486	Wolverine	Gulo gulo	Species	Mammals	1.00000000000	Single	Unknown	8/3/2007	N	Exact	Visual	The animal was detected by seeing it.	DALTON, MARY (Unknown)	Forest Service	0.00000000000		0.00000000000
685	1380843	Wolverine	Gulo gulo	Species	Mammals	2.00000000000	Family Type	Unknown	5/1/2009	N	Day	Visual	The animal was detected by seeing it.	PORTER, MILES (No Experience)	Forest Service	0.00000000000		0.00000000000
686	1380844	Wolverine	Gulo gulo	Species	Mammals	1.00000000000	Single	Not Applicable	9/1/2009	N	Day	Visual	The animal was detected by seeing it.	PORTER, MILES (No Experience)	Forest Service	0.00000000000		0.00000000000
687	1380845	Wolverine	Gulo gulo	Species	Mammals	1.00000000000	Single	Not Applicable	8/1/2006	N	Day	Visual	The animal was detected by seeing it.	PORTER, MILES (No Experience)	Forest Service	0.00000000000		0.00000000000
688	1380864	Wolverine	Gulo gulo	Species	Mammals	1.00000000000	Single	Unknown	7/27/2009	N	Day	Visual	The animal was detected by seeing it.	CLINE, JUSTIN (Limited Experience)	Forest Service	0.00000000000		0.00000000000
689	1380922	Wolverine	Gulo gulo	Species	Mammals	1.00000000000	Single	Unknown	1/1/2005	N	Year	Image	The animal was identified by inspecting a photograph or video.	HOLDEN RESIDENT, NAME UNKNOWN (Unknown)	Forest Service	0.00000000000		0.00000000000
690	1380923	Wolverine	Gulo gulo	Species	Mammals	1.00000000000	Single	Unknown	5/1/2011	N	Day	Visual	The animal was detected by seeing it.	MACHUS, WAYNE (Limited Experience), BROWNIE, ALEX (Limited Experience)	Forest Service	0.00000000000		0.00000000000
691	1380924	Wolverine	Gulo gulo	Species	Mammals	1.00000000000	Single	Unknown	8/3/2011	N	Day	Visual	The animal was detected by seeing it.	BERMAN, JEFF (Limited Experience), PELETIER, JOSETTE (No Experience)	Forest Service	0.00000000000		0.00000000000
692	1380925	Wolverine	Gulo gulo	Species	Mammals	1.00000000000	Single	Unknown	7/23/2011	N	Day	Visual	The animal was detected by seeing it.	LYONS, ANDREA (Experienced), VISITOR, UNKNOWN (Unknown)	Forest Service	0.00000000000		0.00000000000
693	1381340	Wolverine	Gulo gulo	Species	Mammals	1.00000000000	Single	Unknown	8/25/2000	N	Exact	Visual	The animal was detected by seeing it.	FURSTENAU, MARC (Limited Experience)	Non-Forest Service	0.00000000000		0.00000000000
694	1381342	Wolverine	Gulo gulo	Species	Mammals	1.00000000000	Single	Unknown	7/1/1996	N	Exact	Visual	The animal was detected by seeing it.	COYLE, MICHELLE (No Experience)	Non-Forest Service	0.00000000000		0.00000000000
695	1381542	Wolverine	Gulo gulo	Species	Mammals	1.00000000000	Single	Unknown	3/23/2008	N	Day	Camera Set	The animal was detected by remotely triggered photography or videography.	ROHRER, JOHN (Experienced)	Forest Service	0.00000000000		0.00000000000
696	1381543	Wolverine	Gulo gulo	Species	Mammals	1.00000000000	Single	Unknown	3/27/2008	N	Day	Camera Set	The animal was detected by remotely triggered photography or videography.	ROHRER, JOHN (Experienced)	Forest Service	0.00000000000		0.00000000000
697	1381545	Wolverine	Gulo gulo	Species	Mammals	1.00000000000	Single	Unknown	4/27/2011	N	Day	Camera Set	The animal was detected by remotely triggered photography or videography.	ROHRER, JOHN (Experienced)	Forest Service	0.00000000000		0.00000000000
698	1381546	Wolverine	Gulo gulo	Species	Mammals	1.00000000000	Single	Unknown	3/28/2011	N	Day	Camera Set	The animal was detected by remotely triggered photography or videography.	ROHRER, JOHN (Experienced)	Forest Service	0.00000000000		0.00000000000
699	1381547	Wolverine	Gulo gulo	Species	Mammals	1.00000000000	Single	Unknown	3/31/2011	N	Day	Camera Set	The animal was detected by remotely triggered photography or videography.	ROHRER, JOHN (Experienced)	Forest Service	0.00000000000		0.00000000000
700	1381549	Wolverine	Gulo gulo	Species	Mammals	1.00000000000	Single	Unknown	5/8/2011	N	Day	Camera Set	The animal was detected by remotely triggered photography or videography.	ROHRER, JOHN (Experienced)	Forest Service	0.00000000000		0.00000000000
701	1381644	Wolverine	Gulo gulo	Species	Mammals	1.00000000000	Single	Unknown	2/16/2011	N	Exact	Camera Set	The animal was detected by remotely triggered photography or videography.	LYONS, ANDREA (Experienced)	Forest Service	0.00000000000		0.00000000000
702	1381645	Wolverine	Gulo gulo	Species	Mammals	1.00000000000	Single	Unknown	8/22/2011	N	Exact	Camera Set	The animal was detected by remotely triggered photography or videography.	LYONS, ANDREA (Experienced)	Forest Service	0.00000000000		0.00000000000
703	1381724	Wolverine	Gulo gulo	Species	Mammals	1.00000000000	Single	Unknown	1/1/2008	N	Day	Visual	The animal was detected by seeing it.	CARPENTER, CHUCK (Limited Experience)	Forest Service	0.00000000000		0.00000000000
704	1382107	Wolverine	Gulo gulo	Species	Mammals	1.00000000000	Single	Unknown	8/15/1999	N	Exact	Visual	The animal was detected by seeing it.	EARL, JOE (Experienced)	Forest Service	0.00000000000		0.00000000000
705	1383308	Wolverine	Gulo gulo	Species	Mammals	1.00000000000	Single	In Hand	3/16/2007	N	Day	In Hand	Animal physically examined in hand and identified via measurements and close inspection. May involve capture or release, such as mist-netting, live trapping, or relocation.	ROHRER, JOHN (Experienced)	Forest Service	0.00000000000		0.00000000000
706	1383310	Wolverine	Gulo gulo	Species	Mammals	1.00000000000	Single	Unknown	3/25/2007	N	Day	In Hand	Animal physically examined in hand and identified via measurements and close inspection. May involve capture or release, such as mist-netting, live trapping, or relocation.	ROHRER, JOHN (Experienced)	Forest Service	0.00000000000		0.00000000000
707	1383311	Wolverine	Gulo gulo	Species	Mammals	1.00000000000	Single	Unknown	3/19/2008	N	Day	Camera Set	The animal was detected by remotely triggered photography or videography.	ROHRER, JOHN (Experienced)	Forest Service	0.00000000000		0.00000000000
708	1383312	Wolverine	Gulo gulo	Species	Mammals	1.00000000000	Single	Unknown	2/22/2008	N	Day	Camera Set	The animal was detected by remotely triggered photography or videography.	ROHRER, JOHN (Experienced)	Forest Service	0.00000000000		0.00000000000
709	1383314	Wolverine	Gulo gulo	Species	Mammals	1.00000000000	Single	Unknown	2/22/2009	N	Day	Camera Set	The animal was detected by remotely triggered photography or videography.	ROHRER, JOHN (Experienced)	Forest Service	0.00000000000		0.00000000000
710	1384572	Wolverine	Gulo gulo	Species	Mammals	1.00000000000	Single	Unknown	2/21/2010	N	Day	Camera Set	The animal was detected by remotely triggered photography or videography.	ROHRER, JOHN (Experienced)	Forest Service	0.00000000000		0.00000000000
711	1384574	Wolverine	Gulo gulo	Species	Mammals	2.00000000000	Single	Unknown	2/15/2010	N	Day	Camera Set	The animal was detected by remotely triggered photography or videography.	ROHRER, JOHN (Experienced)	Forest Service	0.00000000000		0.00000000000
712	1384575	Wolverine	Gulo gulo	Species	Mammals	1.00000000000	Single	Unknown	3/7/2010	N	Day	Camera Set	The animal was detected by remotely triggered photography or videography.	ROHRER, JOHN (Experienced)	Forest Service	0.00000000000		0.00000000000
713	1388511	Wolverine	Gulo gulo	Species	Mammals	1.00000000000	Unknown	Unknown	1/16/1992	N	Day	Track	Evidence of the animal was found in the form of a track (e.g. foot print, drag pattern of a body part, etc).	(MIGRATED), S. SWAY (Experienced)	Forest Service	0.00000000000		150.00000000000
714	1394181	Wolverine	Gulo gulo	Species	Mammals	1.00000000000	Unknown	Unknown	3/1/1988	N	Day	Other	Evidence of the animal was detected by means other than those above (e.g. hair snare, track plate, antler rub, etc). Describe in comments.	(MIGRATED), ED STRAFFIN (Unknown)	Forest Service	0.00000000000		60.00000000000
715	1394396	Wolverine	Gulo gulo	Species	Mammals	1.00000000000	Unknown	Unknown	11/1/1987	N	Day	Other	Evidence of the animal was detected by means other than those above (e.g. hair snare, track plate, antler rub, etc). Describe in comments.	(MIGRATED), ED STRAFFIN (Unknown)	Forest Service	0.00000000000		60.00000000000
716	1402406	Wolverine	Gulo gulo	Species	Mammals	1.00000000000	Unknown	Unknown	6/3/1991	N	Exact	Other	Evidence of the animal was detected by means other than those above (e.g. hair snare, track plate, antler rub, etc). Describe in comments.	(MIGRATED), ROMAIN COOPER (Unknown)	Forest Service	0.00000000000		60.00000000000
717	1402571	Wolverine	Gulo gulo	Species	Mammals	2.00000000000	Unknown	Unknown	12/31/1973	N	Day	Other	Evidence of the animal was detected by means other than those above (e.g. hair snare, track plate, antler rub, etc). Describe in comments.	(MIGRATED), JACK WOODS (Unknown)	Forest Service	0.00000000000		300.00000000000
718	1405763	Wolverine	Gulo gulo	Species	Mammals	1.00000000000	Unknown	Unknown	10/11/1985	N	Day	Other	Evidence of the animal was detected by means other than those above (e.g. hair snare, track plate, antler rub, etc). Describe in comments.	(MIGRATED), T.THREKELD (Unknown)	Forest Service	0.00000000000		400.00000000000
719	1417332	Wolverine	Gulo gulo	Species	Mammals	1.00000000000	Single	Unknown	7/3/1993	N	Exact	Visual	The animal was detected by seeing it.	IHRIG, MARGARET OF SUMPTER (Limited Experience)	Forest Service	0.00000000000		200.00000000000
720	1417700	Wolverine	Gulo gulo	Species	Mammals	1.00000000000	Single	Unknown	7/7/1998	N	Exact	Visual	The animal was detected by seeing it.	MCVEIGH, MIKE (Limited Experience)	Forest Service	0.00000000000		200.00000000000
721	1421134	Wolverine	Gulo gulo	Species	Mammals	1.00000000000	Single	Unknown	7/21/2001	N	Year	Visual	The animal was detected by seeing it.	HESTON, ROB (Limited Experience)	Forest Service	0.00000000000		0.00000000000
722	1422209	Wolverine	Gulo gulo	Species	Mammals	1.00000000000	Single	Unknown	1/1/1990	Y	Year	Found Dead	The animal detected was found dead.	KLEIN, VANCE (Limited Experience)	Forest Service	0.00000000000		0.00000000000
723	1422210	Wolverine	Gulo gulo	Species	Mammals	1.00000000000	Unknown	Unknown	4/6/1998	N	Day	Visual	The animal was detected by seeing it.	KLEIN, VANCE (Limited Experience)	Forest Service	0.00000000000		0.00000000000
724	1422211	Wolverine	Gulo gulo	Species	Mammals	1.00000000000	Unknown	Unknown	11/2/1991	N	Day	Visual	The animal was detected by seeing it.	LAWRENCE, EVERETT (Limited Experience)	Forest Service	0.00000000000		0.00000000000
725	1422212	Wolverine	Gulo gulo	Species	Mammals	1.00000000000	Unknown	Unknown	9/3/1993	N	Month	Visual	The animal was detected by seeing it.	THOMAS, BRIAN (Limited Experience)	Forest Service	0.00000000000		0.00000000000
726	1422213	Wolverine	Gulo gulo	Species	Mammals	1.00000000000	Unknown	Unknown	10/5/1993	N	Day	Visual	The animal was detected by seeing it.	FLESHER, MIKE ODFW (Experienced)	Non-Forest Service	0.00000000000		0.00000000000
727	1422214	Wolverine	Gulo gulo	Species	Mammals	1.00000000000	Single	Unknown	5/1/									

762	1999796	Wolverine	Gulo gulo	Species	Mammals	1.000000000000	Single	Unknown	6/8/2015	N	Exact	Visual	The animal was detected by seeing it.	WINFIELD, JAY (Limited Experience)	Forest Service	0.000000000000	0.000000000000
763	2004814	Wolverine	Gulo gulo	Species	Mammals	1.000000000000	Unknown	Unknown	1/1/1978	N	Day	Visual	The animal was detected by seeing it.	HOOK, J. (Limited Experience)	Forest Service	0.000000000000	900.000000000000
764	2005122	Wolverine	Gulo gulo	Species	Mammals	1.000000000000	Unknown	Unknown	7/30/1997	N	Day	Other	Evidence of the animal was detected by means other than those above (e.g. hair snare, track plate, antler rub, etc). Describe in comments.	VEENHOF, DOUG (Limited Experience)	Forest Service	0.000000000000	300.000000000000
765	2005125	Wolverine	Gulo gulo	Species	Mammals	1.000000000000	Unknown	Unknown	4/26/1996	N	Day	Visual	The animal was detected by seeing it.	MCCORMICK, J. (Unknown)	Forest Service	0.000000000000	900.000000000000
766	2005126	Wolverine	Gulo gulo	Species	Mammals	1.000000000000	Unknown	Unknown	8/1/1993	N	Day	Visual	The animal was detected by seeing it.	JOHNSON, GARY (Unknown)	Forest Service	0.000000000000	300.000000000000
767	2005127	Wolverine	Gulo gulo	Species	Mammals	1.000000000000	Unknown	Unknown	5/8/1993	N	Day	Visual	The animal was detected by seeing it.	BURR, ERIC (Limited Experience)	Forest Service	0.000000000000	300.000000000000
768	2005129	Wolverine	Gulo gulo	Species	Mammals	1.000000000000	Unknown	Unknown	1/1/1972	N	Day	Visual	The animal was detected by seeing it.	THAYER, G. (Unknown)	Forest Service	0.000000000000	900.000000000000
769	2005134	Wolverine	Gulo gulo	Species	Mammals	1.000000000000	Unknown	Unknown	1/1/1978	N	Day	Visual	The animal was detected by seeing it.	HOOK, J. (Limited Experience)	Forest Service	0.000000000000	900.000000000000
770	2005135	Wolverine	Gulo gulo	Species	Mammals	1.000000000000	Unknown	Unknown	1/1/1972	N	Day	Visual	The animal was detected by seeing it.	YOCOM, CF (Unknown)	Forest Service	0.000000000000	900.000000000000
771	2005149	Wolverine	Gulo gulo	Species	Mammals	1.000000000000	Unknown	Unknown	8/1/1969	N	Day	Visual	The animal was detected by seeing it.	WOOLSCHAGER, H. (Limited Experience)	Forest Service	0.000000000000	900.000000000000
772	2005184	Wolverine	Gulo gulo	Species	Mammals	1.000000000000	Unknown	Unknown	7/20/1989	N	Day	Visual	The animal was detected by seeing it.	ZEBLEY, DAWN (Experienced)	Forest Service	0.000000000000	900.000000000000
773	2006724	Wolverine	Gulo gulo	Species	Mammals	1.000000000000	Unknown	Unknown	1/1/1984	N	Day	Visual	The animal was detected by seeing it.	LIEBL, JOE (Limited Experience)	Forest Service	0.000000000000	300.000000000000
774	2006725	Wolverine	Gulo gulo	Species	Mammals	1.000000000000	Unknown	Unknown	1/1/1980	N	Day	Visual	The animal was detected by seeing it.	LIEBL, JOE (Limited Experience)	Forest Service	0.000000000000	400.000000000000
775	2007603	Wolverine	Gulo gulo	Species	Mammals	1.000000000000	Single	Unknown	3/5/2007	N	Day	Radio Telemetry	The animal was detected by the use of radio telemetry.	ROHRER, JOHN (Experienced)	Forest Service	0.000000000000	Chewbacca 1000.000000000000
776	2007605	Wolverine	Gulo gulo	Species	Mammals	1.000000000000	Single	Unknown	1/26/2007	N	Day	Radio Telemetry	The animal was detected by the use of radio telemetry.	ROHRER, JOHN (Experienced)	Forest Service	0.000000000000	Chewbacca 350.000000000000
777	2007606	Wolverine	Gulo gulo	Species	Mammals	1.000000000000	Single	Unknown	2/23/2007	N	Day	Radio Telemetry	The animal was detected by the use of radio telemetry.	ROHRER, JOHN (Experienced)	Forest Service	0.000000000000	Xena 150.000000000000
778	2007607	Wolverine	Gulo gulo	Species	Mammals	1.000000000000	Single	Unknown	2/24/2007	N	Day	Radio Telemetry	The animal was detected by the use of radio telemetry.	ROHRER, JOHN (Experienced)	Forest Service	0.000000000000	Xena 350.000000000000
779	2007608	Wolverine	Gulo gulo	Species	Mammals	1.000000000000	Single	Unknown	2/21/2007	N	Day	Radio Telemetry	The animal was detected by the use of radio telemetry.	ROHRER, JOHN (Experienced)	Forest Service	0.000000000000	Xena 1000.000000000000
780	2007609	Wolverine	Gulo gulo	Species	Mammals	1.000000000000	Single	Unknown	1/30/2007	N	Day	Radio Telemetry	The animal was detected by the use of radio telemetry.	ROHRER, JOHN (Experienced)	Forest Service	0.000000000000	Chewbacca 1000.000000000000
781	2007610	Wolverine	Gulo gulo	Species	Mammals	1.000000000000	Single	Unknown	2/11/2007	N	Day	In Hand	Animal physically examined in hand and identified via measurements and close inspection. May involve capture or release, such as mist-netting, live trapping, or relocation.	ROHRER, JOHN (Experienced)	Forest Service	0.000000000000	Xena 500.000000000000
782	2007611	Wolverine	Gulo gulo	Species	Mammals	1.000000000000	Single	Unknown	1/23/2007	N	Day	In Hand	Animal physically examined in hand and identified via measurements and close inspection. May involve capture or release, such as mist-netting, live trapping, or relocation.	ROHRER, JOHN (Experienced)	Forest Service	0.000000000000	Chewbacca 500.000000000000
783	2007612	Wolverine	Gulo gulo	Species	Mammals	1.000000000000	Single	Unknown	1/27/2007	N	Day	Radio Telemetry	The animal was detected by the use of radio telemetry.	ROHRER, JOHN (Experienced)	Forest Service	0.000000000000	Chewbacca 350.000000000000
784	2007613	Wolverine	Gulo gulo	Species	Mammals	1.000000000000	Single	Unknown	1/27/2007	N	Day	Radio Telemetry	The animal was detected by the use of radio telemetry.	ROHRER, JOHN (Experienced)	Forest Service	0.000000000000	Chewbacca 1000.000000000000
785	2007614	Wolverine	Gulo gulo	Species	Mammals	1.000000000000	Single	Unknown	1/27/2007	N	Day	Radio Telemetry	The animal was detected by the use of radio telemetry.	ROHRER, JOHN (Experienced)	Forest Service	0.000000000000	Chewbacca 150.000000000000
786	2007615	Wolverine	Gulo gulo	Species	Mammals	1.000000000000	Single	Unknown	3/7/2007	N	Day	Radio Telemetry	The animal was detected by the use of radio telemetry.	ROHRER, JOHN (Experienced)	Forest Service	0.000000000000	Chewbacca 150.000000000000
787	2007616	Wolverine	Gulo gulo	Species	Mammals	1.000000000000	Single	Unknown	2/8/2007	N	Day	Radio Telemetry	The animal was detected by the use of radio telemetry.	ROHRER, JOHN (Experienced)	Forest Service	0.000000000000	Chewbacca 1000.000000000000
788	2007617	Wolverine	Gulo gulo	Species	Mammals	1.000000000000	Single	Unknown	2/18/2007	N	Day	Radio Telemetry	The animal was detected by the use of radio telemetry.	ROHRER, JOHN (Experienced)	Forest Service	0.000000000000	Xena 350.000000000000
789	2007618	Wolverine	Gulo gulo	Species	Mammals	1.000000000000	Single	Unknown	2/9/2007	N	Day	Radio Telemetry	The animal was detected by the use of radio telemetry.	ROHRER, JOHN (Experienced)	Forest Service	0.000000000000	Chewbacca 1000.000000000000
790	2007620	Wolverine	Gulo gulo	Species	Mammals	1.000000000000	Single	Unknown	2/6/2007	N	Day	Radio Telemetry	The animal was detected by the use of radio telemetry.	ROHRER, JOHN (Experienced)	Forest Service	0.000000000000	Chewbacca 1000.000000000000
791	2007626	Wolverine	Gulo gulo	Species	Mammals	1.000000000000	Single	Unknown	4/27/2006	N	Day	Radio Telemetry	The animal was detected by the use of radio telemetry.	ROHRER, JOHN (Experienced)	Forest Service	0.000000000000	Thor 350.000000000000
792	2007627	Wolverine	Gulo gulo	Species	Mammals	1.000000000000	Single	Unknown	4/11/2006	N	Day	Camera Set	The animal was detected by remotely triggered photography or videography.	ROHRER, JOHN (Experienced)	Forest Service	0.000000000000	Melanie 50.000000000000
793	2007628	Wolverine	Gulo gulo	Species	Mammals	1.000000000000	Single	Unknown	4/11/2006	N	Day	In Hand	Animal physically examined in hand and identified via measurements and close inspection. May involve capture or release, such as mist-netting, live trapping, or relocation.	ROHRER, JOHN (Experienced)	Forest Service	0.000000000000	Thor 50.000000000000
794	2007629	Wolverine	Gulo gulo	Species	Mammals	1.000000000000	Single	Unknown	2/10/2006	N	Day	In Hand	Animal physically examined in hand and identified via measurements and close inspection. May involve capture or release, such as mist-netting, live trapping, or relocation.	ROHRER, JOHN (Experienced)	Forest Service	0.000000000000	Melanie 50.000000000000
795	2007630	Wolverine	Gulo gulo	Species	Mammals	1.000000000000	Single	Unknown	4/20/2006	N	Day	Radio Telemetry	The animal was detected by the use of radio telemetry.	ROHRER, JOHN (Experienced)	Forest Service	0.000000000000	Thor 1000.000000000000
796	2007631	Wolverine	Gulo gulo	Species	Mammals	1.000000000000	Single	Unknown	5/28/2006	N	Day	Radio Telemetry	The animal was detected by the use of radio telemetry.	ROHRER, JOHN (Experienced)	Forest Service	0.000000000000	Thor 150.000000000000
797	2007632	Wolverine	Gulo gulo	Species	Mammals	1.000000000000	Single	Unknown	5/28/2006	N	Day	Radio Telemetry	The animal was detected by the use of radio telemetry.	ROHRER, JOHN (Experienced)	Forest Service	0.000000000000	Thor 350.000000000000
798	2007633	Wolverine	Gulo gulo	Species	Mammals	1.000000000000	Single	Unknown	6/1/2006	N	Day	Radio Telemetry	The animal was detected by the use of radio telemetry.	ROHRER, JOHN (Experienced)	Forest Service	0.000000000000	Thor 1000.000000000000
799	2007634	Wolverine	Gulo gulo	Species	Mammals	1.000000000000	Single	Unknown	5/24/2006	N	Day	Radio Telemetry	The animal was detected by the use of radio telemetry.	ROHRER, JOHN (Experienced)	Forest Service	0.000000000000	Thor 150.000000000000
800	2007635	Wolverine	Gulo gulo	Species	Mammals	1.000000000000	Single	Unknown	5/23/2006	N	Day	Radio Telemetry	The animal was detected by the use of radio telemetry.	ROHRER, JOHN (Experienced)	Forest Service	0.000000000000	Thor 1000.000000000000
801	2007636	Wolverine	Gulo gulo	Species	Mammals	1.000000000000	Single	Unknown	4/15/2006	N	Day	Radio Telemetry	The animal was detected by the use of radio telemetry.	ROHRER, JOHN (Experienced)	Forest Service	0.000000000000	Thor 350.000000000000
802	2007637	Wolverine	Gulo gulo	Species	Mammals	1.000000000000	Single	Unknown	5/5/2006	N	Day	Radio Telemetry	The animal was detected by the use of radio telemetry.	ROHRER, JOHN (Experienced)	Forest Service	0.000000000000	Thor 1000.000000000000
803	2007638	Wolverine	Gulo gulo	Species	Mammals	1.000000000000	Single	Unknown	4/30/2006	N	Day	Radio Telemetry	The animal was detected by the use of radio telemetry.	ROHRER, JOHN (Experienced)	Forest Service	0.000000000000	Thor 1000.000000000000
804	2007639	Wolverine	Gulo gulo	Species	Mammals	1.000000000000	Single	Unknown	4/29/2006	N	Day	Radio Telemetry	The animal was detected by the use of radio telemetry.	ROHRER, JOHN (Experienced)	Forest Service	0.000000000000	Thor 100.000000000000
805	2007640	Wolverine	Gulo gulo	Species	Mammals	1.000000000000	Single	Unknown	6/21/2006	N	Day	Radio Telemetry	The animal was detected by the use of radio telemetry.	ROHRER, JOHN (Experienced)	Forest Service	0.000000000000	Thor 350.000000000000
806	2007641	Wolverine	Gulo gulo	Species	Mammals	1.000000000000	Single	Unknown	5/1/2006	N	Day	Radio Telemetry	The animal was detected by the use of radio telemetry.	ROHRER, JOHN (Experienced)	Forest Service	0.000000000000	Thor 1000.000000000000
807	2007642	Wolverine	Gulo gulo	Species	Mammals	1.000000000000	Single	Unknown	4/17/2006	N	Day	Radio Telemetry	The animal was detected by the use of radio telemetry.	ROHRER, JOHN (Experienced)	Forest Service	0.000000000000	Thor 350.000000000000
808	2009928	Wolverine	Gulo gulo	Species	Mammals	1.000000000000	Single	Unknown	9/25/2015	N	Exact	Camera Set	The animal was detected by remotely triggered photography or videography.	WESTFALL, HEATHER (Limited Experience)	Non-Forest Service	0.000000000000	Titus Creek 0.000000000000
809	2009929	Wolverine	Gulo gulo	Species	Mammals	2.000000000000	Unknown	Unknown	8/6/2015	N	Exact	Visual	The animal was detected by seeing it.	ELSAZER, CAROL (Unknown)	Non-Forest Service	0.000000000000	0.000000000000
810	2009933	Wolverine	Gulo gulo	Species	Mammals	1.000000000000	Single	Unknown	12/17/2015	N	Exact	Visual	The animal was detected by seeing it.	CANNADY, ED (Experienced)	Forest Service	0.000000000000	Anderson Creek 0.000000000000
811	2030127	Wolverine	Gulo gulo	Species	Mammals	1.000000000000	Single	Unknown	5/6/2008	N	Day	Track	Evidence of the animal was found in the form of a track (e.g. foot print, drag pattern of a body part, etc).	KLINGLER, CHRIS (Experienced)	Forest Service	0.000000000000	KRD Uncle Johns 0.000000000000
812	2030147	Wolverine	Gulo gulo	Species	Mammals	1.000000000000	Single	Unknown	7/29/2008	N	Day	Radio Telemtry	The animal was detected by the use of radio telemtry.	KLINGLER, CHRIS (Experienced)	Forest Service	0.000000000000	FRD Ross Fork Peak 0.000000000000
813	2057662	Wolverine	Gulo gulo	Species	Mammals	1.000000000000	Single	Unknown	6/10/2015	N	Exact	Visual	The animal was detected by seeing it.	REILLY, MICHELLE (Experienced)	Forest Service	0.000000000000	0.000000000000
814	2057858	Wolverine	Gulo gulo	Species	Mammals	1.000000000000	Single	Unknown	3/23/2015	N	Day	Track	Evidence of the animal was found in the form of a track (e.g. foot print, drag pattern of a body part, etc).	REILLY, MICHELLE (Experienced)	Forest Service	0.000000000000	FSRD 900 0.000000000000
815	2058006	Wolverine	Gulo gulo	Species	Mammals	2.000000000000	Group	Unknown	8/7/2015	N	Exact	Visual	The animal was detected by seeing it.	SZYBA, JASON (Experienced)	Forest Service	0.000000000000	Dunkley Pass, Rio Blanco CR 8, FSRD16 0.000000000000
816	2094837	Wolverine	Gulo gulo	Species	Mammals	1.000000000000	Single	Unknown	12/5/2005	N	Day	Genetic Analysis	A sample of genetic material was used to identify the animal, as well as any additional information about it.	KING, GORDY (No Experience), URBANIAK, ANDREW (No Experience)	Forest Service	0.000000000000	0.000000000000
817	2146287	Wolverine	Gulo gulo	Species	Mammals	1.000000000000	Single	Unknown	6/18/2015	N	Exact	Visual	The animal was detected by seeing it.	BURKE, CHRISTINE (No Experience)	Forest Service	0.000000000000	0.000000000000
818	2146736	Wolverine	Gulo gulo	Species	Mammals	1.000000000000	Single	Unknown	2/25/2016	N	Day	Track	Evidence of the animal was found in the form of a track (e.g. foot print, drag pattern of a body part, etc).	MARCH, CASSIE (Experienced)	Forest Service	0.000000000000	0.000000000000
819	2146803	Wolverine	Gulo gulo	Species	Mammals	1.000000000000	Single	Unknown	7/7/2010	N	Day	Visual	The animal was detected by seeing it.	REUTER, JIM (Limited Experience)	Forest Service	0.000000000000	0.000000000000
820	2195114	Wolverine	Gulo gulo	Species	Mammals	1.000000000000	Single	Unknown	7/30/2016	N	Exact	Visual	The animal was detected by seeing it.	(MIGRATED), PETE SCHULTZ (Limited Experience)	Forest Service	0.000000000000	0.000000000000
821	2270401	Wolverine	Gulo gulo	Species	Mammals	1.000000000000	Single	Unknown	2/17/2015	N	Day	Genetic Analysis	A sample of genetic material was used to identify the animal, as well as any additional information about it.	CURRY, JESSICA (Experienced)	Forest Service	0.000000000000	Genetics 0.000000000000
822	2270406	Wolverine	Gulo gulo	Species	Mammals	1.000000000000	Single	Unknown	2/17/2016	N	Exact	Genetic Analysis	A sample of genetic material was used to identify the animal, as well as any additional information about it.	MARCH, CASSIE (Experienced)	Forest Service	0.000000000000	Genetics 0.000000000000
823	2270412	Wolverine	Gulo gulo	Species	Mammals	1.000000000000	Single	Unknown	2/19/2016	N	Day	Genetic Analysis	A sample of genetic material was used to identify the animal, as well as any additional information about it.	CURRY, JESSICA (Experienced)	Forest Service	0.000000000000	Genetics 0.000000000000
824	2270432	Wolverine	Gulo gulo	Species	Mammals	1.000000000000	Single	Unknown	3/23/2016	N	Day	Genetic Analysis	A sample of genetic material was used to identify the animal, as well as any additional information about it.	CURRY, JESSICA (Experienced)	Forest Service	0.000000000000	Genetics 0.000000000000
825	2270433	Wolverine	Gulo gulo	Species	Mammals	1.000000000000	Single	Unknown	3								

838	2271109	Wolverine	Gulo gulo	Species	Mammals	1.000000000000	Single	Unknown	1/14/2015	N	Day	Genetic Analysis	A sample of genetic material was used to identify the animal, as well as any additional information about it.	CURRY, JESSICA (Experienced)	Forest Service	0.000000000000		Genetics	0.000000000000
839	2271114	Wolverine	Gulo gulo	Species	Mammals	1.000000000000	Single	Unknown	3/20/2015	N	Day	Genetic Analysis	A sample of genetic material was used to identify the animal, as well as any additional information about it.	MARCH, CASSIE (Experienced)	Forest Service	0.000000000000		Genetics	0.000000000000
840	2271771	Wolverine	Gulo gulo	Species	Mammals	1.000000000000	Single	Unknown	1/28/2014	N	Day	Genetic Analysis	A sample of genetic material was used to identify the animal, as well as any additional information about it.	YATES, RICK (Experienced)	Forest Service	0.000000000000		Genetics	0.000000000000
841	2274230	Wolverine	Gulo gulo	Species	Mammals	1.000000000000	Single	Unknown	1/28/2013	N	Day	Track	Evidence of the animal was found in the form of a track (e.g. foot print, drag pattern of a body part, etc).	MATNEY, MIKE (Experienced)	Non-Forest Service	0.000000000000			0.000000000000
842	2274946	Wolverine	Gulo gulo	Species	Mammals	1.000000000000	Single	Unknown	12/12/1994	N	Day	Track	Evidence of the animal was found in the form of a track (e.g. foot print, drag pattern of a body part, etc).	FURRER, CARL A. (Experienced)	Forest Service	0.000000000000			0.000000000000
843	2274947	Wolverine	Gulo gulo	Species	Mammals	1.000000000000	Single	Unknown	4/16/2004	N	Day	Visual	The animal was detected by seeing it.	UNKNOWN, UNKNOWN UNKNOWN (Unknown)	Forest Service	0.000000000000			0.000000000000
844	2308303	Wolverine	Gulo gulo	Species	Mammals	1.000000000000	Single	Unknown	2/20/2015	N	Day	Camera Set	The animal was detected by remotely triggered photography or videography.	MARCH, CASSIE (Experienced)	Forest Service	0.000000000000		Camera	0.000000000000
845	2308306	Wolverine	Gulo gulo	Species	Mammals	1.000000000000	Single	Unknown	2/17/2015	N	Day	Camera Set	The animal was detected by remotely triggered photography or videography.	MARCH, CASSIE (Experienced)	Forest Service	0.000000000000		Camera	0.000000000000
846	2308313	Wolverine	Gulo gulo	Species	Mammals	1.000000000000	Single	Unknown	3/20/2015	N	Day	Camera Set	The animal was detected by remotely triggered photography or videography.	MARCH, CASSIE (Experienced)	Forest Service	0.000000000000		Camera	0.000000000000
847	2308317	Wolverine	Gulo gulo	Species	Mammals	1.000000000000	Single	Unknown	4/9/2014	N	Day	Camera Set	The animal was detected by remotely triggered photography or videography.	HOLMQUIST, LAURA (Experienced)	Forest Service	0.000000000000		Camera	0.000000000000
848	2308321	Wolverine	Gulo gulo	Species	Mammals	1.000000000000	Single	Unknown	11/18/2016	N	Day	Track	Evidence of the animal was found in the form of a track (e.g. foot print, drag pattern of a body part, etc).	ANDERSON, ALISSA (Experienced), CURRY, JESSICA (Experienced)	Forest Service	0.000000000000			0.000000000000
849	2308333	Wolverine	Gulo gulo	Species	Mammals	1.000000000000	Single	Unknown	2/9/2014	N	Day	Track	Evidence of the animal was found in the form of a track (e.g. foot print, drag pattern of a body part, etc).	MARCH, CASSIE (Experienced)	Forest Service	0.000000000000	4.5	TR01_2173_020914	0.000000000000
850	2308334	Wolverine	Gulo gulo	Species	Mammals	1.000000000000	Single	Unknown	3/11/2014	N	Day	Genetic Analysis	A sample of genetic material was used to identify the animal, as well as any additional information about it.	MARCH, CASSIE (Experienced)	Forest Service	0.000000000000	3	Genetics	0.000000000000
851	2308338	Wolverine	Gulo gulo	Species	Mammals	1.000000000000	Single	Unknown	4/9/2014	N	Day	Track	Evidence of the animal was found in the form of a track (e.g. foot print, drag pattern of a body part, etc).	MARCH, CASSIE (Experienced)	Forest Service	0.000000000000	2.5	TR01_1948_040914	0.000000000000
852	2309230	Wolverine	Gulo gulo	Species	Mammals	1.000000000000	Single	Unknown	1/7/2016	N	Day	Track	Evidence of the animal was found in the form of a track (e.g. foot print, drag pattern of a body part, etc).	MARCH, CASSIE (Experienced)	Forest Service	0.000000000000	4.5	TR01_1948_010716	0.000000000000
853	2309236	Wolverine	Gulo gulo	Species	Mammals	1.000000000000	Single	Unknown	1/5/2016	N	Day	Track	Evidence of the animal was found in the form of a track (e.g. foot print, drag pattern of a body part, etc).	MARCH, CASSIE (Experienced)	Forest Service	0.000000000000	2	TR01_1952_010516	0.000000000000
854	2309239	Wolverine	Gulo gulo	Species	Mammals	1.000000000000	Single	Unknown	1/21/2015	N	Day	Track	Evidence of the animal was found in the form of a track (e.g. foot print, drag pattern of a body part, etc).	MARCH, CASSIE (Experienced)	Forest Service	0.000000000000	3.25	TR02_2118_012115	0.000000000000
855	2309252	Wolverine	Gulo gulo	Species	Mammals	1.000000000000	Single	Unknown	3/20/2015	N	Day	Track	Evidence of the animal was found in the form of a track (e.g. foot print, drag pattern of a body part, etc).	CURRY, JESSICA (Experienced)	Forest Service	0.000000000000	7	TR01_1948_032015	0.000000000000
856	2309265	Wolverine	Gulo gulo	Species	Mammals	1.000000000000	Single	Unknown	1/7/2016	N	Day	Track	Evidence of the animal was found in the form of a track (e.g. foot print, drag pattern of a body part, etc).	CURRY, JESSICA (Experienced)	Forest Service	0.000000000000	8	TR02_1949_010716	0.000000000000
857	2309266	Wolverine	Gulo gulo	Species	Mammals	1.000000000000	Single	Unknown	1/6/2016	N	Day	Track	Evidence of the animal was found in the form of a track (e.g. foot print, drag pattern of a body part, etc).	MARCH, CASSIE (Experienced)	Forest Service	0.000000000000	2	TR01_1952_010616	0.000000000000
858	2309297	Wolverine	Gulo gulo	Species	Mammals	2.000000000000	Group	Unknown	3/21/2016	N	Day	Track	Evidence of the animal was found in the form of a track (e.g. foot print, drag pattern of a body part, etc).	MARCH, CASSIE (Experienced)	Forest Service	0.000000000000	6	TR01_2006_032116	0.000000000000
859	2309298	Wolverine	Gulo gulo	Species	Mammals	1.000000000000	Single	Unknown	3/17/2016	N	Day	Track	Evidence of the animal was found in the form of a track (e.g. foot print, drag pattern of a body part, etc).	MARCH, CASSIE (Experienced)	Forest Service	0.000000000000	8	TR01_2007_032416	0.000000000000
860	2309305	Wolverine	Gulo gulo	Species	Mammals	1.000000000000	Single	Unknown	3/20/2015	N	Day	Track	Evidence of the animal was found in the form of a track (e.g. foot print, drag pattern of a body part, etc).	MARCH, CASSIE (Experienced)	Forest Service	0.000000000000	7	TR03_1949_032015	0.000000000000
861	2309306	Wolverine	Gulo gulo	Species	Mammals	1.000000000000	Single	Unknown	3/20/2015	N	Exact	Genetic Analysis	A sample of genetic material was used to identify the animal, as well as any additional information about it.	CURRY, JESSICA (Experienced)	Forest Service	0.000000000000		Genetics	0.000000000000
862	2309307	Wolverine	Gulo gulo	Species	Mammals	1.000000000000	Single	Unknown	3/4/2015	N	Day	Track	Evidence of the animal was found in the form of a track (e.g. foot print, drag pattern of a body part, etc).	MARCH, CASSIE (Experienced)	Forest Service	0.000000000000	8	TR01_1954_030415	0.000000000000

FED_STATUS	FS_STATUS	NATURESERV	STATE_STAT	FED_STAT_1	FS_STATUS_1	NATURESERV_1	STATE_STAT_1	COMMENTS	LAST_UPDAT	LAST_UPD_1	BA_SOURCE	SOURCE_GEO	SOURCE_G_1	TSN	GIS_ACRES	GIS_MILES	TIME_INTER	DISTANCE_B	EXACT_DIST	FS_UNIT_ID	FS_UNIT_NA	DATA_SOURC	OBS_CN	SURVEY_CN	CMN_VST_CN	Spatial_ID	SHAPE_Leng	FWS_YEAR	FWS_DECADE
								Observation Comments: 46.0683; 113.7046 Note: actual TOTAL NUMBER DETECTED was not reported DXDS_CN: 21165 CMN_OBS_CN_LINK: 12471	2/7/2014		WL	Point	0.0000000000	180551	0.0760000000	0.0390000000			0.0000000000	01	R1, NORTHERN REGION	24	f60c2b73-7b0e-4be0-a561-cbef6f8e0675	95632604-bef4-454a-a853-0a2f7259760	5596A995559800020601FAFF7000C1B	0.00070275635	1980	1980	
								Observation Comments: 48.5900; 114.4600 Note: actual TOTAL NUMBER DETECTED was not reported DXDS_CN: 21165 CMN_OBS_CN_LINK: 12488	2/7/2014		WL	Point	0.0000000000	180551	0.0760000000	0.0390000000			0.0000000000	01	R1, NORTHERN REGION	24	331a0c61-be9a-4e5f-8e40-8f95e9f3886d	6d78dc48-dc7b-4cec-92aa-87b0cd6b35f	5596A995559800020601FAF7000D00B	0.00072487395	1992	1990	
								Observation Comments: 48.1522; 113.4713 Note: actual TOTAL NUMBER DETECTED was not reported DXDS_CN: 21165 CMN_OBS_CN_LINK: 12437	2/7/2014		WL	Point	0.0000000000	180551	0.0760000000	0.0390000000			0.0000000000	01	R1, NORTHERN REGION	24	486fb498-9229-409c-86e6-c5ca7922cedc	0e0f1c3e-0a78-971f-958d-872b005513919	5596A995559800020601FAFF7000DFB	0.00072085077	1981	1980	
								Observation Comments: 48.1522; 113.4713 Note: actual TOTAL NUMBER DETECTED was not reported DXDS_CN: 21165 CMN_OBS_CN_LINK: 12445	2/7/2014		WL	Point	0.0000000000	180551	0.0760000000	0.0390000000			0.0000000000	01	R1, NORTHERN REGION	24	26de7259-c677-4b7a-8142-35dc686c178e	k083890d-c0cf-4804-bd40-006fe70cc11	5596A995559800020601FAF7000E0DA	0.00072085077	1979	1970	
								Observation Comments: 47.9324; 115.5582 Note: actual TOTAL NUMBER DETECTED was not reported DXDS_CN: 21165 CMN_OBS_CN_LINK: 12450	2/7/2014		WL	Point	0.0000000000	180551	0.0760000000	0.0390000000			0.0000000000	01	R1, NORTHERN REGION	24	de35744c-bbd8-435a-9130-8f389a286289	82856bca-d79d-4660-a766-e040d7fb98b1	5596A995559800020601FAFF7001CA	0.00071886207	1987	1980	
								Observation Comments: 47.7179; 112.7413 Note: actual TOTAL NUMBER DETECTED was not reported DXDS_CN: 21165 CMN_OBS_CN_LINK: 12463	2/7/2014		WL	Point	0.0000000000	180551	0.0760000000	0.0390000000			0.0000000000	01	R1, NORTHERN REGION	24	128c1c84-6118-4e68-a84a-3860914c97a	859aa164-6466-4358-8f4d-fe0be5e86754	5596A995559800020601FAF7002E28A	0.00071693887	1989	1980	
								Observation Comments: 45.8718; 113.4843 Note: actual TOTAL NUMBER DETECTED was not reported DXDS_CN: 21165 CMN_OBS_CN_LINK: 12473	2/7/2014		WL	Point	0.0000000000	180551	0.0760000000	0.0390000000			0.0000000000	01	R1, NORTHERN REGION	24	ad57bd93-f298-413a-b61e-9ef32119d6e	5b05d43e-b704-4448-8f3b-6e9f71911cf9	5596A995559800020601FB17A1D7757	0.00070113558	1985	1980	
								Observation Comments: 47.0092; 116.6395 Note: actual TOTAL NUMBER DETECTED was not reported DXDS_CN: 21165 CMN_OBS_CN_LINK: 12485	2/7/2014		WL	Point	0.0000000000	180551	0.0760000000	0.0390000000			0.0000000000	01	R1, NORTHERN REGION	24	4664da6b-5ee4-40fa-8881-6146d86ee3cd	274747d3-2cda-4c0f-8af6-1e3f80d14e05	5596A995559800020601FB17B1D7837	0.00071071676	1986	1980	
								Observation Comments: 48.0448; 113.7102 Note: actual TOTAL NUMBER DETECTED was not reported DXDS_CN: 21165 CMN_OBS_CN_LINK: 12443	2/7/2014		WL	Point	0.0000000000	180551	0.0760000000	0.0390000000			0.0000000000	01	R1, NORTHERN REGION	24	3d624aff-ac90-411a-9c27-908dbcd466b6	cd8d1893-cd5d-4513-aaf8-cd51002db714	5596A995559800020601FB17D70E7	0.00071987786	1988	1980	
								Observation Comments: 48.0448; 113.7102 Note: actual TOTAL NUMBER DETECTED was not reported DXDS_CN: 21165 CMN_OBS_CN_LINK: 12445	2/7/2014		WL	Point	0.0000000000	180551	0.0760000000	0.0390000000			0.0000000000	01	R1, NORTHERN REGION	24	8ac2d6fb-b163-45e9-8a5d-9ebd5d621d20	7101ed0f-24e5-437b-893b-2ce7ca3a6f68	5596A995559800020601FB17D7ED7	0.00071987786	1989	1980	
								Observation Comments: 48.0448; 113.7102 Note: actual TOTAL NUMBER DETECTED was not reported DXDS_CN: 21165 CMN_OBS_CN_LINK: 12446	2/7/2014		WL	Point	0.0000000000	180551	0.0760000000	0.0390000000			0.0000000000	01	R1, NORTHERN REGION	24	asd82b58-714d-48c2-bd7e-03bb0d4da40a	19acd702-1a53-4ee4-9e08-9500a35644c1	5596A995559800020601FB17D77C7	0.00071987786	1990	1990	
								Observation Comments: 48.0010; 114.5645 Note: actual TOTAL NUMBER DETECTED was not reported DXDS_CN: 21165 CMN_OBS_CN_LINK: 12448	2/7/2014		WL	Point	0.0000000000	180551	0.0760000000	0.0390000000			0.0000000000	01	R1, NORTHERN REGION	24	70742a7e-f991-4e97-8804-810091b8967b	dd43d8fb-2f09-49f5-9c5d-1095c325bc54	5596A995559800020601FB17B1D8086	0.00071948001	1981	1980	
								Observation Comments: 47.5725; 113.7950 Note: actual TOTAL NUMBER DETECTED was not reported DXDS_CN: 21165 CMN_OBS_CN_LINK: 12453	2/7/2014		WL	Point	0.0000000000	180551	0.0760000000	0.0390000000			0.0000000000	01	R1, NORTHERN REGION	24	af8ca234-5711-4f98-9903-8e5466f5e560	d681b1ca-b0ec-4557-9c95-8492fcd32b83	5596A995559800020601FB17D81A6	0.00071546664	1985	1980	
								Observation Comments: 47.8143; 112.7157 Note: actual TOTAL NUMBER DETECTED was not reported DXDS_CN: 21165 CMN_OBS_CN_LINK: 12459	2/7/2014		WL	Point	0.0000000000	180551	0.0760000000	0.0390000000			0.0000000000	01	R1, NORTHERN REGION	24	d54b3278-83b6-44f8-9f5b-442d74bba557	45033a06-2df2-4107-ae20-13c60999e99f	5596A995559800020601FB17B1D8296	0.00071780104	1984	1980	
								Observation Comments: 46.0683; 113.7046 Note: actual TOTAL NUMBER DETECTED was not reported DXDS_CN: 21165 CMN_OBS_CN_LINK: 12472	2/7/2014		WL	Point	0.0000000000	180551	0.0760000000	0.0390000000			0.0000000000	01	R1, NORTHERN REGION	24	3e0da9ec-6771-434b-b9a6-0ddcb400d3e7	2aaae772-a757-424c-a1e8-9336d8e177fe	5596A995559800020601FB14019319E	0.00070275635	1983	1980	
								Observation Comments: 47.7179; 112.7413 Note: actual TOTAL NUMBER DETECTED was not reported DXDS_CN: 21165 CMN_OBS_CN_LINK: 12460	2/7/2014		WL	Point	0.0000000000	180551	0.0760000000	0.0390000000			0.0000000000	01	R1, NORTHERN REGION	24	c8369771-fc63-4b0d-9722-299b07693a4e	2e4cbaf5-0cf3-457e-ad04-006fbee6edc0	5596A995559800020601FB17B1D8386	0.00071693887	1982	1980	
								Observation Comments: 47.7179; 112.7413 Note: actual TOTAL NUMBER DETECTED was not reported DXDS_CN: 21165 CMN_OBS_CN_LINK: 12461	2/7/2014		WL	Point	0.0000000000	180551	0.0760000000	0.0390000000			0.0000000000	01	R1, NORTHERN REGION	24	e766046a-4028-40c6-a998-864ab8d1ee71	6b4d51d6-24e1-4aa2-a434-2ac6acba9d09	5596A995559800020601FB17B1D8476	0.00071693887	1985	1980	
								Observation Comments: 47.3713; 112.7318 Note: actual TOTAL NUMBER DETECTED was not reported DXDS_CN: 21165 CMN_OBS_CN_LINK: 12465	2/7/2014		WL	Point	0.0000000000	180551	0.0760000000	0.0390000000			0.0000000000	01	R1, NORTHERN REGION	24	csa2ee37-d052-4a50-9f9b-aab2a3b3e01e	a1e44401-a546-46c5-81fb-565cd0e5d7b7	5596A995559800020601FB17B1D8566	0.00071387126	1986	1980	
								Observation Comments: 47.1313; 113.3023 Note: actual TOTAL NUMBER DETECTED was not reported DXDS_CN: 21165 CMN_OBS_CN_LINK: 12467	2/7/2014		WL	Point	0.0000000000	180551	0.0760000000	0.0390000000			0.0000000000	01	R1, NORTHERN REGION	24	7c1d068c-effb-4a0c-823c-91f866fe0597	07f44617-1b5f-4822-a4c0-0255de99341f	5596A995559800020601FB17B1D8656	0.00071174753	1982	1980	
								Observation Comments: 48.7862; 115.5427 Note: actual TOTAL NUMBER DETECTED was not reported DXDS_CN: 21165 CMN_OBS_CN_LINK: 12423	2/7/2014		WL	Point	0.0000000000	180551	0.0760000000	0.0390000000			0.0000000000	01	R1, NORTHERN REGION	24	0a193459-06f6-4d2b-a4ea-f9fae40cb64	f7c18288-4540-4b33-a0c9-d2a09360e7d	5596A995559800020601FB17B1D8836	0.00072670124	1983	1980	
								Observation Comments: 48.7421; 114.9307 Note: actual TOTAL NUMBER DETECTED was not reported DXDS_CN: 21165 CMN_OBS_CN_LINK: 12424	2/7/2014		WL	Point	0.0000000000	180551	0.0760000000	0.0390000000			0.0000000000	01	R1, NORTHERN REGION	24	16d5d58d-cf67-4c12-b562-7d142af91714	4c9455b6-b45f-4050-98b8-ef37845451e8	5596A995559800020601FB17B1D8926	0.00072628955	1986	1980	
								Observation Comments: 48.7201; 114.4146 Note: actual TOTAL NUMBER DETECTED was not reported DXDS_CN: 21165 CMN_OBS_CN_LINK: 12437	2/7/2014		WL	Point	0.0000000000	180551	0.0760000000	0.0390000000			0.0000000000	01	R1, NORTHERN REGION	24	d74efbf4-6a43-4203-bf86-66da091d3d2	98666eae-2a03-4880-ba7b-d3d7f57378ba	5596A995559800020601FB17B1D8A16	0.00072608362	1987	1980	
								Observation Comments: 48.3337; 114.5758 Note: actual TOTAL NUMBER DETECTED was not reported DXDS_CN: 21165 CMN_OBS_CN_LINK: 12436	2/7/2014		WL	Point	0.0000000000	180551	0.0760000000	0.0390000000			0.0000000000	01	R1, NORTHERN REGION	24	eadf2426-b640-4855-8af3-aa82377b8ef	26375490-1b56-4f19-9997-c3cababe454	5596A995559800020601FB14019337E	0.00072250940	1986	1980	
								Observation Comments: 47.5725; 113.7950 Note: actual TOTAL NUMBER DETECTED was not reported DXDS_CN: 21165 CMN_OBS_CN_LINK: 12451	2/7/2014		WL	Point	0.0000000000	180551	0.0760000000	0.0390000000			0.0000000000	01	R1, NORTHERN REGION	24	5e0a97b6-efc-4838-8bc4-9ff93f830d07	f0cb983-e032-4f32-b2b2-fd22a3332da	5596A995559800020601FB14019346E	0.00071564664	1980	1980	
								Observation Comments: 47.4694; 113.3338 Note: actual TOTAL NUMBER DETECTED was not reported DXDS_CN: 21165 CMN_OBS_CN_LINK: 12458	2/7/2014		WL	Point	0.0000000000	180551	0.0760000000	0.0390000000			0.0000000000	01	R1, NORTHERN REGION	24	82673531-8d5f-443b-ba7d-7cb18036e43f	88190327-6f64-4f37-8cee-7fac781aee78	5596A995559800020601FB14019355E	0.00071473489	1981	1980	
								Observation Comments: 47.4762; 112.8966 Note: actual TOTAL NUMBER DETECTED was not reported DXDS_CN: 21165 CMN_OBS_CN_LINK: 12454	2/7/2014		WL	Point	0.0000000000	180551	0.0760000000	0.0390000000			0.0000000000	01	R1, NORTHERN REGION	24	647818b3-8290-4b6e-9b0f-6f1cbe0724e0	a7c37893-5a25-47f3-8727-405cdfa3f124	5596A995559800020601FB14019364E	0.00071479475	1984	1980	
								Observation Comments: 48.7201; 114.4146 Note: actual TOTAL NUMBER DETECTED was not reported DXDS_CN: 21165 CMN_OBS_CN_LINK: 12430	2/7/2014		WL	Point	0.0000000000	180551	0.0760000000	0.0390000000			0.0000000000	01	R1, NORTHERN REGION	24	b3cd51c6-8640-4a09-998a-3281585d6744	9d69adaa-3808-4218-a96e-ac4b3b08ac06	5596A995559800020601FB1401938FE	0.00072608362	1983	1980	
								Observation Comments: 48.7201; 114.4146 Note: actual TOTAL NUMBER DETECTED was not reported DXDS_CN: 21165 CMN_OBS_CN_LINK: 12431	2/7/2014		WL	Point	0.0000000000	180551	0.0760000000	0.0390000000			0.0000000000	01	R1, NORTHERN REGION	24	499c896f-4826-41b8-9990-358217147e02	d2792282-8ace-47ca-b989-53322eec8521	5596A995559800020601FB140193CEE	0.00072608362	1984	1980	
								Observation Comments: 46.0022; 113.9800 Note: actual TOTAL NUMBER DETECTED was not reported DXDS_CN: 21165 CMN_OBS_CN_LINK: 12470	2/7/2014		WL	Point	0.0000000000	180551	0.0760000000	0.0390000000			0.0000000000	01	R1, NORTHERN REGION	24	db3ab95d-9807-4897-888f-2520a9930ea	73ae9d12-4c5c-47db-b174-8e7852a76052	5596A995559800020601FB106151544	0.00070221022	1986	1980	
								Observation Comments: 45.9300; 113.2676 Note: actual TOTAL NUMBER DETECTED was not reported DXDS_CN: 21165 CMN_OBS_CN_LINK: 12474	2/7/2014		WL	Point	0.0000000000	180551	0.0760000000	0.0390000000			0.0000000000	01	R1, NORTHERN REGION	24	d2d64cb5-2766-4f30-9452-455e354987a7	61f90a4d-50a6-46c6-83ae-8eea730f96c	5596A995559800020601FB106151634	0.00070161479	1985	1980	
								Observation Comments: 45.5871; 113.3923 Note: actual TOTAL NUMBER DETECTED was not reported DXDS_CN: 21165 CMN_OBS_CN_LINK: 12475	2/7/2014		WL	Point	0.0000000000	180551	0.0760000000	0.0390000000			0.0000000000	01	R1, NORTHERN REGION	24	db3927e9-45c1-4982-a71c-d10c619a254a	d00f5491-23f5-49c2-8547-c3cb795296fe	5596A995559800020601FB106151724	0.00069881345	1980	1980	
								Observation Comments: 45.5871; 113.3923 Note: actual TOTAL NUMBER DETECTED was not reported DXDS_CN: 21165 CMN_OBS_CN_LINK: 12477	2/7/2014		WL	Point	0.0000000000	180551	0														

Observation Comments: Recapture of one or more unidentified individual(s) from the study area. Forest: Beaverhead-Deerlodge NF DXDS_CN: 21799 CMN_OBS_CN_LINK: 22990	5/18/2014	WL	Point	0.0000000000	180551	0.0760000000	0.0390000000	0.0000000000	01	R1, NORTHERN REGION	02	7821ec7c-9bb2-94d3-9a83-a0905909cda	06a6d131-f5a2-4628-aed0-f9ea7ae6e1	5556A96596A9C00020938685A40AD805	0.00069380024	2005	2000
Observation Comments: Recapture of one or more unidentified individual(s) from the study area. Forest: Beaverhead-Deerlodge NF DXDS_CN: 21799 CMN_OBS_CN_LINK: 22991	5/18/2014	WL	Point	0.0000000000	180551	0.0760000000	0.0390000000	0.0000000000	01	R1, NORTHERN REGION	02	7d2fa098-517a-4b6e-a3c1-b1e287581790	9c33da0d-46db-4809-be56-38b05015579	5556A96596A9C00020938685A40AD9C5	0.00069380024	2007	2000
Observation Comments: Recapture of one or more unidentified individual(s) from the study area. Forest: Beaverhead-Deerlodge NF DXDS_CN: 21799 CMN_OBS_CN_LINK: 22992	5/18/2014	WL	Point	0.0000000000	180551	0.0760000000	0.0390000000	0.0000000000	01	R1, NORTHERN REGION	02	0616f5e-30df-4004-ba13-9942b6dbf44	27fe0ea1-46bf-4c22-b996-65219131e75	5556A96596A9C00020938685A40ADAB5	0.00069380024	2007	2000
Observation Comments: Recapture of one or more unidentified individual(s) from the study area. Forest: Beaverhead-Deerlodge NF DXDS_CN: 21799 CMN_OBS_CN_LINK: 22993	5/18/2014	WL	Point	0.0000000000	180551	0.0760000000	0.0390000000	0.0000000000	01	R1, NORTHERN REGION	02	bde8374-5041-4473-8089-a349f062d660	c68df46d-9914-44ad-9f6f-a5c0726bb0a3	5556A96596A9C00020938685A40ADAB5	0.00069380024	2008	2000
Observation Comments: Recapture of one or more unidentified individual(s) from the study area. Forest: Beaverhead-Deerlodge NF DXDS_CN: 21799 CMN_OBS_CN_LINK: 22855	5/19/2014	WL	Point	0.0000000000	180551	0.0760000000	0.0390000000	0.0000000000	01	R1, NORTHERN REGION	02	96142c6e-b02b-4d87-bc4c-955e71d0609c	92664e1d-070d-401b-b821-88a2323ea22	5556A96596A9C00020938685A40AEF63	0.00069350799	2004	2000
Observation Comments: Recapture of one or more unidentified individual(s) from the study area. Forest: Gallatin NF DXDS_CN: 21799 CMN_OBS_CN_LINK: 22499	5/19/2014	WL	Point	0.0000000000	180551	0.0760000000	0.0390000000	0.0000000000	01	R1, NORTHERN REGION	02	8915bcc0-54d5-4e51-a0b6-49af3c9bf7bc	56a8bc98-e20f-4ad1-a8f7-ba33f9888ce3	5556A96596A9C00020938685A70B32ff	0.00069345978	2004	2000
Observation Comments: Wolverine tracks detected during winter road transect. Reliability rated as moderate. Forest: Kootenai NF Note: actual TOTAL NUMBER DETECTED was not reported DXDS_CN: 21799 CMN_OBS_CN_LINK: 25085	5/19/2014	WL	Point	0.0000000000	180551	0.0760000000	0.0390000000	0.0000000000	01	R1, NORTHERN REGION	24	dfbeef0b-ba68-40d2-b75f-763c32cd82c2	fa588f96-75ac-4275-8c4f-8afa9216534	5556A96596A9C00020938685C00DE85	0.00072252058	2003	2000
Observation Comments: Recapture of one or more unidentified individual(s) from the study area. Forest: Gallatin NF DXDS_CN: 21799 CMN_OBS_CN_LINK: 28475	5/19/2014	WL	Point	0.0000000000	180551	0.0760000000	0.0390000000	0.0000000000	01	R1, NORTHERN REGION	02	ad5aa2af-b248-41d3-afdc-afcd7f34700	090d02e-5059-4660-b53d-c31a2fb0b354	5556A96596A9C00020938685AB0B8497	0.00069658092	2005	2000
Observation Comments: Wolverine tracks detected during winter road transect. Reliability rated as good. Forest: Kootenai NF Note: actual TOTAL NUMBER DETECTED was not reported DXDS_CN: 21799 CMN_OBS_CN_LINK: 24749	5/18/2014	WL	Point	0.0000000000	180551	0.0760000000	0.0390000000	0.0000000000	01	R1, NORTHERN REGION	24	659fa578-b65c-4b4f-a52b-40c4005476d01	86e9771a0-f41c-a15c-a771-ac031a8295c	5556A96596A9C00020938685C10DE052	0.00072079693	2001	2000
Observation Comments: Recapture of one or more unidentified individual(s) from the study area. Forest: Beaverhead-Deerlodge NF DXDS_CN: 21799 CMN_OBS_CN_LINK: 22993	5/18/2014	WL	Point	0.0000000000	180551	0.0760000000	0.0390000000	0.0000000000	01	R1, NORTHERN REGION	02	6af2a683-c8bf-4b4c-979e-c397ae555ad1	e5959742-94ad-4990-99d0-4fc4efbf01e9	5556A96596A9C00020938685C60E83C8	0.00069380024	2007	2000
Observation Comments: Recapture of one or more unidentified individual(s) from the study area. Forest: Beaverhead-Deerlodge NF DXDS_CN: 21799 CMN_OBS_CN_LINK: 22994	5/18/2014	WL	Point	0.0000000000	180551	0.0760000000	0.0390000000	0.0000000000	01	R1, NORTHERN REGION	02	0253874-419b-451f-926c-68f695914af1	d15fa72b-b767-4e0e-8c94-cd35588e7551	5556A96596A9C00020938685C60E8488	0.00069380024	2008	2000
Observation Comments: Recapture of one or more unidentified individual(s) from the study area. Forest: Gallatin NF DXDS_CN: 21799 CMN_OBS_CN_LINK: 28550	5/19/2014	WL	Point	0.0000000000	180551	0.0760000000	0.0390000000	0.0000000000	01	R1, NORTHERN REGION	02	2c48cf6e-e522-48b8-8f5a-cf0d9d85ede	59d2fb1f-dabc-456c-be78-8a3840e341d3	5556A96596A9C00020938685850C8F39	0.00069673021	2007	2000
Observation Comments: First time capture for an unidentified individual at this site (third of four new captures from 2002). Forest: Gallatin NF DXDS_CN: 21799 CMN_OBS_CN_LINK: 28540	5/19/2014	WL	Point	0.0000000000	180551	0.0760000000	0.0390000000	0.0000000000	01	R1, NORTHERN REGION	02	3f3e916a-a71f-4c10-a019-e4a509350a67	80681a0c-2612-4698-4ab4-bde4-c0d689945	5556A96596A9C00020938685850C8F398	0.00069673021	2002	2000
Observation Comments: Recapture of one or more unidentified individual(s) from the study area. Forest: Gallatin NF DXDS_CN: 21799 CMN_OBS_CN_LINK: 28545	5/19/2014	WL	Point	0.0000000000	180551	0.0760000000	0.0390000000	0.0000000000	01	R1, NORTHERN REGION	02	f5ac917a-eea0-41c6-8bf8-d7bd340dbd78	529d9f7-cd33-43f2-8ebd-ec893025573	5556A96596A9C00020938685850C94E8	0.00069673021	2003	2000
Observation Comments: Recapture of one or more unidentified individual(s) from the study area. Forest: Gallatin NF DXDS_CN: 21799 CMN_OBS_CN_LINK: 28547	5/19/2014	WL	Point	0.0000000000	180551	0.0760000000	0.0390000000	0.0000000000	01	R1, NORTHERN REGION	02	0fb9f13e-4c2f-4b25-9c08-cd63c0617a1	193cca09-19d2-4050-8eb3-8c1c12c4b64e	5556A96596A9C0002093868538011A18	0.00069673021	2003	2000
Observation Comments: Recapture of one or more unidentified individual(s) from the study area. Forest: Gallatin NF DXDS_CN: 21799 CMN_OBS_CN_LINK: 28549	5/19/2014	WL	Point	0.0000000000	180551	0.0760000000	0.0390000000	0.0000000000	01	R1, NORTHERN REGION	02	767a7385-9910-4583-8810-07986ca8a00	31f5be02-a810-4fcb-bded-192f9d6daa38	5556A96596A9C0002093868538011B08	0.00069673021	2005	2000
Observation Comments: Recapture of one or more unidentified individual(s) from the study area. Forest: Gallatin NF DXDS_CN: 21799 CMN_OBS_CN_LINK: 29401	5/19/2014	WL	Point	0.0000000000	180551	0.0760000000	0.0390000000	0.0000000000	01	R1, NORTHERN REGION	02	ecf0e5ca-c18e-4063-a887-0349f7e0d1db	6c63da5a-504c-42c6-a37a-a0d6da3931ed	5556A96596A9C000209386858C0D5B3F	0.00069225551	2003	2000
Observation Comments: First capture of this unidentified individual. Forest: Gallatin NF DXDS_CN: 21799 CMN_OBS_CN_LINK: 22870	5/19/2014	WL	Point	0.0000000000	180551	0.0760000000	0.0390000000	0.0000000000	01	R1, NORTHERN REGION	02	64f73af3-f3e3-43f3-b6a9-035f863ac5a7	1c1c071d-fef9-4d56-89d8-917f09320a20	5556A96596A9C000209386855603B4FC	0.00069378349	2002	2000
Observation Comments: Recapture of one or more unidentified individual(s) from the study area. Forest: Gallatin NF DXDS_CN: 21799 CMN_OBS_CN_LINK: 28551	5/19/2014	WL	Point	0.0000000000	180551	0.0760000000	0.0390000000	0.0000000000	01	R1, NORTHERN REGION	02	90577f6e-bca8-4d9c-8752-9a01f97640cf	51da23cd-1870-004a-94c3-fd913f71326e	5556A96596A9C000209386858ED0B1CA	0.00069673021	2008	2000
Observation Comments: First time capture for an unidentified individual at this site (second of four new captures from 2002). Forest: Gallatin NF DXDS_CN: 21799 CMN_OBS_CN_LINK: 28539	5/19/2014	WL	Point	0.0000000000	180551	0.0760000000	0.0390000000	0.0000000000	01	R1, NORTHERN REGION	02	bc1d72d9-943a-45a8-aee6-45acd4c8181c7	31f5d63d-a0e1-4d0e-ac5f-7c758c7eda11	5556A96596A9C000209386858ED0B7A5A	0.00069673021	2002	2000
Observation Comments: Recapture of one or more unidentified individual(s) from the study area. Forest: Gallatin NF DXDS_CN: 21799 CMN_OBS_CN_LINK: 28546	5/19/2014	WL	Point	0.0000000000	180551	0.0760000000	0.0390000000	0.0000000000	01	R1, NORTHERN REGION	02	a9892269-3b6d-41b9-a7b3-f05e496db73a	0041d0c6-ea6b-4ef5-b5fe-fede5f83c92	5556A96596A9C000209386858ED0B8A5A	0.00069673021	2003	2000
Observation Comments: Recapture of one or more unidentified individual(s) from the study area. Forest: Gallatin NF DXDS_CN: 21799 CMN_OBS_CN_LINK: 28476	5/19/2014	WL	Point	0.0000000000	180551	0.0760000000	0.0390000000	0.0000000000	01	R1, NORTHERN REGION	02	c4da6385-fade-443a-84d7-c1f3a24de0b7	0ac124c6-eff5-40fb-8d8f-8d79fca5f63a	5556A96596A9C000209386855A0A0D97	0.00069658092	2005	2000
Observation Comments: Recapture of one or more unidentified individual(s) from the study area. Forest: Gallatin NF DXDS_CN: 21799 CMN_OBS_CN_LINK: 29403	5/19/2014	WL	Point	0.0000000000	180551	0.0760000000	0.0390000000	0.0000000000	01	R1, NORTHERN REGION	02	31c1b903-bc71-4652-bfed-145405c3b463	4f63a0be-d017-4d0e-b8d8-c1199424652e	5556A96596A9C0002093868560A0842E	0.00069225551	2005	2000
Observation Comments: First capture of this unidentified individual. Forest: Beaverhead-Deerlodge NF DXDS_CN: 21799 CMN_OBS_CN_LINK: 22858	5/19/2014	WL	Point	0.0000000000	180551	0.0760000000	0.0390000000	0.0000000000	01	R1, NORTHERN REGION	02	d6e8a12f-ae54-4ee5-82d7-f415c008f5e2	4d6015ee-74ea-4d37-89c6-2036888b11fa	5556A96596A9C0002093868578072F3F	0.00069350799	2005	2000
Observation Comments: First capture of this unidentified individual. Forest: Beaverhead-Deerlodge NF DXDS_CN: 21799 CMN_OBS_CN_LINK: 22589	5/19/2014	WL	Point	0.0000000000	180551	0.0760000000	0.0390000000	0.0000000000	01	R1, NORTHERN REGION	02	3c7498b2-8d66-40cc-b409-e177c9747cb6	81b2c5f8-1184-4d82-b2b6-cbd0ea68282c	5556A96596A9C0002093868578072A43	0.00069350799	2005	2000
Observation Comments: Wolverine tracks detected during winter road transect. Reliability rated as good. Forest: Kootenai NF Note: actual TOTAL NUMBER DETECTED was not reported DXDS_CN: 21799 CMN_OBS_CN_LINK: 25083	5/19/2014	WL	Point	0.0000000000	180551	0.0760000000	0.0390000000	0.0000000000	01	R1, NORTHERN REGION	24	18bb1d29-d4d7-4bfe-aac4-004378b155db	0187151e-ba99-4712-8446-3304cd37728e	5556A96596A9C0002093868548027641	0.00072241446	2002	2000
Observation Comments: Recapture of one or more unidentified individual(s) from the study area. Forest: Gallatin NF DXDS_CN: 21799 CMN_OBS_CN_LINK: 22405	5/18/2014	WL	Point	0.0000000000	180551	0.0760000000	0.0390000000	0.0000000000	01	R1, NORTHERN REGION	02	69d0d45e-beb6-4d07-8f6a-b038ee2d1362	b3ba8e53-463d-45ab-8310-0d352283ac66	5556A96596A9C00020938685707777E	0.00069314890	2004	2000
Observation Comments: Recapture of one or more unidentified individual(s) from the study area. Forest: Gallatin NF DXDS_CN: 21799 CMN_OBS_CN_LINK: 22872	5/19/2014	WL	Point	0.0000000000	180551	0.0760000000	0.0390000000	0.0000000000	01	R1, NORTHERN REGION	02	79d704d2-d4c2-425f-a3d4-e96097ca4e9a	fe0bb104-a912-43b1-a7d7-92d3ca2429ac	5556A96596A9C00020938685707795E	0.00069378349	2002	2000
Observation Comments: Recapture of one or more unidentified individual(s) from the study area. Forest: Gallatin NF DXDS_CN: 21799 CMN_OBS_CN_LINK: 22873	5/19/2014	WL	Point	0.0000000000	180551	0.0760000000	0.0390000000	0.0000000000	01	R1, NORTHERN REGION	02	c71d0d88-f36a-4fb2-8031-93f8e7507963	0e68a596-b33b-4343-92d6-b1e9799944863	5556A96596A9C0002093868570777AAE	0.00069378349	2002	2000
Observation Comments: Tracks observed in snow from helicopter. Forest: Flathead NF DXDS_CN: 21799 CMN_OBS_CN_LINK: 23854	5/18/2014	WL	Point	0.0000000000	180551	0.0760000000	0.0390000000	0.0000000000	01	R1, NORTHERN REGION	02	4aa9e318-b525-4b78-a6c7-9797299964a4	0e9126b0-fe7e-4a82-829a-1d7c1d733a68	5556A96596A9C000209386854C02E7EA	0.00071529066	2010	2010
Observation Comments: First capture of this unidentified individual. Forest: Beaverhead-Deerlodge NF DXDS_CN: 21799 CMN_OBS_CN_LINK: 22999	5/18/2014	WL	Point	0.0000000000	180551	0.0760000000	0.0390000000	0.0000000000	01	R1, NORTHERN REGION	02	6267bfef-86a8-4b1f-b715-4efe1fe7ba78a	c8d847c8-15ad-f64a-b052-f6b6fa2eb741	5556A96596A9C000209386853300B79E	0.00069380562	2005	2000
Observation Comments: One recaptured wolverine from previous efforts Forest: Beaverhead-Deerlodge NF DXDS_CN: 21790 CMN_OBS_CN_LINK: 20615	5/19/2014	WL	Point	0.0000000000	180551	0.0760000000	0.0390000000	0.0000000000	01	R1, NORTHERN REGION	02	5ba58b99-9320-403c-89fb-2c3f9af837cd	2eda5d9f-f6b7-4887-ad61-2156b6de0255	5556A9659999C0002092917F7D103D27	0.00069264609	2008	2000
Observation Comments: Recapture of one or more unidentified individual(s) from the study area. Forest: Beaverhead-Deerlodge NF DXDS_CN: 21799 CMN_OBS_CN_LINK: 20296	5/19/2014	WL	Point	0.0000000000	180551	0.0760000000	0.0390000000	0.0000000000	01	R1, NORTHERN REGION	02	268f1165-993e-4173-8f73-10a734817b6a	e3d45c9f-c674-4bb1-bed7-3f88ee7e3f6a	55A56959999C0002092917F7D103D27	0.00069264609	2008	2000
Observation Comments: Recapture of one or more unidentified individual(s) from the study area. Forest: Beaverhead-Deerlodge NF DXDS_CN: 21799 CMN_OBS_CN_LINK: 22587	5/19/2014	WL	Point	0.0000000000	180551	0.0760000000	0.0390000000	0.0000000000	01	R1, NORTHERN REGION	02	bdb8d88f-826d-4274-421f-2d5dbd1b7f61	5d1a659b-fb3b-4343-92d6-b1e9799944863	5556A96596A9C0002093868551E4882	0.00069350799	2005	2000
Observation Comments: Recapture of one or more unidentified individual(s) from the study area. Forest: Gallatin NF DXDS_CN: 21799 CMN_OBS_CN_LINK: 29404	5/19/2014	WL	Point	0.0000000000	180551	0.0760000000	0.0390000000	0.0000000000	01	R1, NORTHERN REGION	02	7d1ab006-104f-420b-bf77-0e4a358e2b38	f60db811-6717-4528-9199-57392f94e883	5556A96596A9C00020938685f613C30	0.00069225551	2005	2000
Observation Comments: First capture of this unidentified individual. Forest: Beaverhead-Deerlodge NF DXDS_CN: 21799 CMN_OBS_CN_LINK: 22888	5/18/2014	WL	Point	0.0000000000	180551	0.0760000000	0.0390000000	0.0000000000	01	R1, NORTHERN REGION	02	546343fa-d475-4d48-88a8-19f6e456a37f	132f2f15-731a-f464-8c5d-4b2d17845f78	5556A96596A9C000209386860E1653C6	0.00069380024	2004	2000
Observation Comments: Recapture of one or more unidentified individual(s) from the study area. Forest: Beaverhead-Deerlodge NF DXDS_CN: 21799 CMN_OBS_CN_LINK: 22586	5/19/2014	WL	Point	0.0000000000	180551	0.0760000000	0.0390000000	0.0000000000	01	R1, NORTHERN REGION	02	3b41f280-d88c-41e6-450f-3821353a2be6	b6d886af-cb72-4a6a-8c03-c39a569ced14	5556A96596A9C000209386860E166F05	0.00069350799		

[illegible]

RFS	Regional Forester Sensitive	WOLVERINE SIGHTINGHigh quality sighting: qualified observer, physical evidence, tag information.	11/13/2003	WL	Point	0.0000000000 180551 0.0760000000 0.0390000000	0.0000000000 0114	KOOTENAI NATIONAL FOREST	FNAOBPT47.9672115.538915051989960992	00047096721150538915051989960992	0.00071917636	1989	1980
RFS	Regional Forester Sensitive	WOLVERINE TRACKS IN SNOW AND FECS WERE OBSERVED ALONG THE BAREE TRAIL (#489) EAST OF BAREE LAKE; TRACKS HAVE BEEN OBSERVED IN THIS DRAINAGE FOR THE PAST SEVEN WINTERS WHILE WE HAVE BEEN DOING SNOW SURVEYS. SEMI-OPEN ALPINE FIR WITH ROCK OUTCROPS AND CL	11/13/2003	WL	Point	0.0000000000 180551 0.0760000000 0.0390000000	0.0000000000 0114	KOOTENAI NATIONAL FOREST	FNAOBPT47.9672115.538924031999648294	00047096721150538924031999648294	0.00071917636	1999	1990
RFS	Regional Forester Sensitive	WOLVERINE TRACKS OBSERVED ALONG BAREE LAKE TRAIL (#489) JUST INSIDE WILDERNESS BOUNDARY; FOLLOWED TRACKS INTO ROCKY CLIFF AREA AND OBSERVED POTENTIAL DEN SITE IN THE ROCKS AND BEHIND AN ICE LADEN WALL; THOUGHT THEY COULD HEAR SOUNDS OF ANIMALS COMING PRO	11/13/2003	WL	Point	0.0000000000 180551 0.0760000000 0.0390000000	0.0000000000 0114	KOOTENAI NATIONAL FOREST	FNAOBPT47.9672115.538930031998381043	00047096721150538930031998381043	0.00071917636	1998	1990
RFS	Regional Forester Sensitive	WOLVERINE TRACKS WERE OBSERVED ALONG A 1/4 MILE SECTION ON THE BAREE LAKE TRAIL ABOVE THE BRIDGE (1.5 MILES FROM TRAILHEAD); THE TRACKS CONTINUED DOWN ALONG THE SOUTH BANK OF BAREE CR BELOW THE TRAIL BRIDGE; WHEN WE OBSERVED THE TRACKS, THEY WERE LESS	11/13/2003	WL	Point	0.0000000000 180551 0.0760000000 0.0390000000	0.0000000000 0114	KOOTENAI NATIONAL FOREST	FNAOBPT47.9672115.556128031996560837	00047096721150656128031996560837	0.00071917656	1996	1990
RFS	Regional Forester Sensitive	WOLVERINE TRACKS; USED 01 AS DAYHIGH quality sighting: qualified observer, physical evidence, tag information. JERRY BROWN (MDFWP WILDLIFE BIOLOGIST) OBSERVED TRACKS/TRAIL OF WOLVERINE IN A STRAIGHT LINE IN FRESH SNOW HEADING UP OVER A RIDGE INDICATING THE ANIMAL WAS PROBABLY TRAVELLING FROM ONE HUNTING AREA TO ANOTHER	11/13/2003	WL	Point	0.0000000000 180551 0.0760000000 0.0390000000	0.0000000000 0114	KOOTENAI NATIONAL FOREST	FNAOBPT47.9703115.501101011995539753	00047097031150501101011995539753	0.00071920466	1995	1990
RFS	Regional Forester Sensitive	OR TO DEN SITE. NO DEN SITE IS SUSPECTED IN	11/13/2003	WL	Point	0.0000000000 180551 0.0760000000 0.0390000000	0.0000000000 0114	KOOTENAI NATIONAL FOREST	FNAOBPT48.1994115.676118041998528610	00048019941150676118041998528610	0.00072128093	1998	1990
RFS	Regional Forester Sensitive	DG-GULU79803--WOLVERINE TRACK SIGHTING AT BULL DRAINAGE; MEASUREMENTS TAKENHigh quality sighting: some animal characteristics, short duration, long distance.	11/9/2011	WL	Point	0.0000000000 180551 0.0760000000 0.0390000000	0.0000000000 0114	KOOTENAI NATIONAL FOREST	FNAOBPT48.1558115.783630011998626110	000480155811506783630011998626110	0.00072088435	1998	1990
RFS	Regional Forester Sensitive	DG-GULU79801--WOLVERINE TRACK SIGHTING AT BULL DRAINAGE; MEASUREMENTS TAKENHigh quality sighting: qualified observer, physical evidence, tag information.	11/9/2011	WL	Point	0.0000000000 180551 0.0760000000 0.0390000000	0.0000000000 0114	KOOTENAI NATIONAL FOREST	FNAOBPT48.1447115.803330011998239126	00048014471150803330011998239126	0.00072078381	1998	1990
RFS	Regional Forester Sensitive	DG-GULU79802--WOLVERINE TRACK SIGHTING AT BULL DRAINAGE; MEASUREMENTS TAKENHigh quality sighting: qualified observer, physical evidence, tag information.	11/9/2011	WL	Point	0.0000000000 180551 0.0760000000 0.0390000000	0.0000000000 0114	KOOTENAI NATIONAL FOREST	FNAOBPT48.1447115.80333001199862791	0004801447115080333001199862791	0.00072078381	1998	1990
RFS	Regional Forester Sensitive	TRACKS OF TWO WOLVERINESHigh quality sighting: qualified observer, physical evidence, tag information.	11/13/2003	WL	Point	0.0000000000 180551 0.0760000000 0.0390000000	0.0000000000 0114	KOOTENAI NATIONAL FOREST	FNAOBPT48.1850115.686116091081489352	00048018501150686116091081489352	0.00072115056	1981	1980
RFS	Regional Forester Sensitive	TRACKS OF TWO WOLVERINESHigh quality sighting: qualified observer, physical evidence, tag information.	11/9/2011	WL	Point	0.0000000000 180551 0.0760000000 0.0390000000	0.0000000000 0114	KOOTENAI NATIONAL FOREST	FNAOBPT48.1850115.686116091981593122	00048018501150686116091981593122	0.00072115056	1981	1980
RFS	Regional Forester Sensitive	DG-GULU796001--WOLVERINE TRACKS IN SNOW FIELD ABOVE ROCK LAKE; WEATHER CLEARHigh quality sighting: qualified observer, physical evidence, tag information.	11/9/2011	WL	Point	0.0000000000 180551 0.0760000000 0.0390000000	0.0000000000 0114	KOOTENAI NATIONAL FOREST	FNAOBPT48.0692115.656417071996978931	00048006921150656417071996978931	0.00072096866	1996	1990
RFS	Regional Forester Sensitive	DE98-GULU793002-ADULT WOLVERINE AT ROCK CREEK, SEEN IN THE MORNING NEAR HEIDBOBAG MINE.High quality sighting: qualified observer, physical evidence, tag information.	11/13/2003	WL	Point	0.0000000000 180551 0.0760000000 0.0390000000	0.0000000000 0114	KOOTENAI NATIONAL FOREST	FNAOBPT48.0547115.636431081993095851	00048005471150636431081993095851	0.00071996760	1993	1990
RFS	Regional Forester Sensitive	WOLVERINE SIGHTINGHigh quality sighting: qualified observer, physical evidence, tag information.	11/9/2011	WL	Point	0.0000000000 180551 0.0760000000 0.0390000000	0.0000000000 0114	KOOTENAI NATIONAL FOREST	FNAOBPT48.021115.263922071977043823	0004800211150263922071977043823	0.00071966295	1977	1970
RFS	Regional Forester Sensitive	DE97-GULU793001-ADULT WOLVERINE FOUND IN LARGE CLEARCUT ON ONE SIDE OF THE ROAD AT U. VERMILION; LOTS OF GROUND SQUIRRELS IN UNIT.High quality sighting: qualified observer, physical evidence, tag information.	11/13/2003	WL	Point	0.0000000000 180551 0.0760000000 0.0390000000	0.0000000000 0114	KOOTENAI NATIONAL FOREST	FNAOBPT47.8256115.264422071993956762	00047082561150264422071993956762	0.00071790302	1993	1990
RFS	Regional Forester Sensitive	DG-GULU79804--WOLVERINE TRACKS IN THE SNOW AT BEAVER DRAINAGEHigh quality sighting: qualified observer, physical evidence, tag information.	11/13/2003	WL	Point	0.0000000000 180551 0.0760000000 0.0390000000	0.0000000000 0114	KOOTENAI NATIONAL FOREST	FNAOBPT47.6850115.637205121998996660	00047068501150637205121998996660	0.000716989660	1998	1990
RFS	Regional Forester Sensitive	TIM MANLEY/TOM SKELLY/MIKE MARVEL - ONE SET OF TRACKS IN SNOW CROSSING ROAD AT DIVIDE CREEK. WOLVERINE CAME FROM WEASEL CREEK DRAINAGE AND HEADED UP DIVIDE CREEK.High quality sighting: qualified observer, physical evidence, tag information.	11/13/2003	WL	Point	0.0000000000 180551 0.0760000000 0.0390000000	0.0000000000 0114	KOOTENAI NATIONAL FOREST	FNAOBPT48.9556114.745601031983013615	00048095561140745601031983013615	0.00072829163	1983	1980
RFS	Regional Forester Sensitive	STEVE FOX - GLIMPSE OF WOLVERINE ON DIVIDE AND ALSO SAW TRACKS.High quality sighting: qualified observer, physical evidence, tag information.	11/13/2003	WL	Point	0.0000000000 180551 0.0760000000 0.0390000000	0.0000000000 0114	KOOTENAI NATIONAL FOREST	FNAOBPT48.9556114.745601081983952460	00048095561140745601081983952460	0.00072829163	1983	1980
RFS	Regional Forester Sensitive	STEVE FOX - WATCHED FOX ON DIVIDE AND SAW TRACKS.High quality sighting: qualified observer, physical evidence, tag information.	11/13/2003	WL	Point	0.0000000000 180551 0.0760000000 0.0390000000	0.0000000000 0114	KOOTENAI NATIONAL FOREST	FNAOBPT48.9556114.745601101981255302	00048095561140745601101981255302	0.00072829163	1981	1980
RFS	Regional Forester Sensitive	FOLLOWED TRACK IN SNOW FOR ABOUT 1/2 MILE ON TRAIL 84, WOLVERINE CRK DRAINAGE; ENDED T37N R26W S13. APPEARED TO BE A SINGLE MEDIUM-SIZED WOLVERINE.High quality sighting: qualified observer, physical evidence, tag information.	11/9/2011	WL	Point	0.0000000000 180551 0.0760000000 0.0390000000	0.0000000000 0114	KOOTENAI NATIONAL FOREST	FNAOBPT48.9841114.893128091995006066	00048098411140893128091995006066	0.00072856403	1996	1990
RFS	Regional Forester Sensitive	High quality sighting: qualified observer, physical evidence, tag information.	11/13/2003	WL	Point	0.0000000000 180551 0.0760000000 0.0390000000	0.0000000000 0114	KOOTENAI NATIONAL FOREST	FNAOBPT48.9841114.675801111083209912	00048098411140675801111083209912	0.00072856760	1993	1990
RFS	Regional Forester Sensitive	TIM MANLEY/TIM BILLOW - ONE SET OF TRACKS IN 6 INCHES OF SNOW. WOLVERINE HEADED DOWN WEASEL CREEK ROAD, CROSSED BRIDGE, AND HEADED SOUTH UP WEASEL BOTTOM.High quality sighting: qualified observer, physical evidence, tag information.	11/13/2003	WL	Point	0.0000000000 180551 0.0760000000 0.0390000000	0.0000000000 0114	KOOTENAI NATIONAL FOREST	FNAOBPT48.9847114.675801111983465367	00048098471140675801111983465367	0.00072856760	1983	1980
RFS	Regional Forester Sensitive	TIM MANLEY/TOM HOPE - ONE SET OF TRACKS IN SOFT MUD.High quality sighting: qualified observer, physical evidence, tag information.	11/13/2003	WL	Point	0.0000000000 180551 0.0760000000 0.0390000000	0.0000000000 0114	KOOTENAI NATIONAL FOREST	FNAOBPT48.9958114.930804091984016192	00048099581140930804091984016192	0.00072867129	1984	1980
RFS	Regional Forester Sensitive	TIM MANLEY/TOM HOPE - 1 GOOD SET OF TRACKS IN SOFT MUD AROUND SMALL PONDHigh quality sighting: qualified observer, physical evidence, tag information.	11/13/2003	WL	Point	0.0000000000 180551 0.0760000000 0.0390000000	0.0000000000 0114	KOOTENAI NATIONAL FOREST	FNAOBPT48.9958114.93080409198445582	0004809958114093080409198445582	0.00072867129	1984	1980
RFS	Regional Forester Sensitive	GUNTER HENZ/TIM MANLEY - TRACKS IN SNOW, CROSSING ROAD IN TEN LAKES BASIN.High quality sighting: qualified observer, physical evidence, tag information.	11/13/2003	WL	Point	0.0000000000 180551 0.0760000000 0.0390000000	0.0000000000 0114	KOOTENAI NATIONAL FOREST	FNAOBPT48.9961114.783301031987852757	00048099611140783301031987852757	0.00072867561	1987	1980
RFS	Regional Forester Sensitive	High quality sighting: qualified observer, physical evidence, tag information.	11/13/2003	WL	Point	0.0000000000 180551 0.0760000000 0.0390000000	0.0000000000 0114	KOOTENAI NATIONAL FOREST	FNAOBPT48.9961114.823301031983955840	00048099611140823301031983955840	0.00072867561	1983	1980
RFS	Regional Forester Sensitive	TIM AND DEB MANLEY/LARRY HULSANDER - ONE SET OF TRACKS CAME FROM WIGWAM BOTTOM, FOLLOWED ROAD FOR ABOUT 200 YARDS, THEN HEADED UP THE SLOPE.High quality sighting: qualified observer, physical evidence, tag information.	11/13/2003	WL	Point	0.0000000000 180551 0.0760000000 0.0390000000	0.0000000000 0114	KOOTENAI NATIONAL FOREST	FNAOBPT48.9961114.823301051984232227	00048099611140823301051984232227	0.00072867445	1984	1980
RFS	Regional Forester Sensitive	High quality sighting: qualified observer, physical evidence, tag information.	11/13/2003	WL	Point	0.0000000000 180551 0.0760000000 0.0390000000	0.0000000000 0114	KOOTENAI NATIONAL FOREST	FNAOBPT48.9961114.82330105198482950	0004809961114082330105198482950	0.00072867445	1984	1980
RFS	Regional Forester Sensitive	TIM MANLEY/TOM SKELLY/MIKE MARVEL - ONE SET OF TRACKS IN SNOW; CAME FROM CUTTING UNIT INTO WIGWAM BOTTOM, CROSSED ROAD, AND HEADED UP THE HILL.High quality sighting: qualified observer, physical evidence, tag information.	11/13/2003	WL	Point	0.0000000000 180551 0.0760000000 0.0390000000	0.0000000000 0114	KOOTENAI NATIONAL FOREST	FNAOBPT48.9961114.823310031983566160	00048099611140823310031983566160	0.00072867445	1983	1980
RFS	Regional Forester Sensitive	View Scale at Data Entry 116927;	11/9/2011	WL	Point	0.0000000000 180551 0.0760000000 0.0390000000	0.0000000000 0114	KOOTENAI NATIONAL FOREST	FNAOBPT48.1590115.77612001200568705	0004801590115077612001200568705	0.00072091467	2002	2000
RFS	Regional Forester Sensitive	tracks	5/20/2008	WL	Point	0.0000000000 180551 0.0760000000 0.0390000000	0.0000000000 0115	LEWIS AND CLARK NATIONAL FOREST	FNAOBPT46.8490110.688018092006391079	00046084901100688018092006391079	0.00070935332	1998	1990
RFS	Regional Forester Sensitive	tracks	5/20/2008	WL	Point	0.0000000000 180551 0.0760000000 0.0390000000	0.0000000000 0115	LEWIS AND CLARK NATIONAL FOREST	FNAOBPT46.8507110.655518092006153525	00046085071100655518092006153525	0.00070936362	1998	1990
RFS	Regional Forester Sensitive	Track was crossing road near wet creek	5/20/2008	WL	Point	0.0000000000 180551 0.0760000000 0.0390000000	0.0000000000 0115	LEWIS AND CLARK NATIONAL FOREST	FNAOBPT46.8520110.652518092006874241	00046085201100652518092006874241	0.00070973488	1998	1990
RFS	Regional Forester Sensitive	Observed running down drainage 200 yards above stream gauge located at bottom of drainage.	5/20/2008	WL	Point	0.0000000000 180551 0.0760000000 0.0390000000	0.0000000000 0115	LEWIS AND CLARK NATIONAL FOREST	FNAOBPT46.8570110.6711372418092006834476	000460857011006711372418092006834476	0.00070948924	1997	1990
RFS	Regional Forester Sensitive	Eating on a small MD fawn kill, saw while hunting	5/20/2008	WL	Point	0.0000000000 180551 0.0760000000 0.0390000000	0.0000000000 0115	LEWIS AND CLARK NATIONAL FOREST	FNAOBPT46.7212109.954418092006524874	00046072121090954418092006524874	0.00070989998	2000	2000
RFS	Regional Forester Sensitive	Track in meadow at head of Jefferson/dry wolf divide, stride=27", stradle=8", track 4x+	5/20/2008	WL	Point	0.0000000000 180551 0.0760000000 0.0390000000	0.0000000000 0115	LEWIS AND CLARK NATIONAL FOREST	FNAOBPT46.7212109.954418092006892331	00046072121090954418092006892331	0.00070824414	2000	2000
RFS	Regional Forester Sensitive	Went through outfaller camp	5/20/2008	WL	Point	0.0000000000 180551 0.0760000000 0.0390000000	0.0000000000 0115	LEWIS AND CLARK NATIONAL FOREST	FNAOBPT46.7212110.487918092006833152	00046072121100487918092006833152	0.00071007782	1997	1990
RFS	Regional Forester Sensitive	Tracks at Greasewood Park and 189 Rd heading north. Suspect same track as 12/5 at Trail Cr.	5/20/2008	WL	Point	0.0000000000 180551 0.0760000000 0.0390000000	0.0000000000 0115	LEWIS AND CLARK NATIONAL FOREST	FNAOBPT46.6634110.539118092006270119	00046066341100539118092006270119	0.00070778968	1996	1990
RFS	Regional Forester Sensitive	lone track of adult heading east, 4 foot of snow	5/20/2008	WL	Point	0.0000000000 180551 0.0760000000 0.0390000000	0.0000000000 0115	LEWIS AND CLARK NATIONAL FOREST	FNAOBPT46.6678110.50991809200680070	0004606678110050991809200680070	0.00070785315	1996	1990
RFS	Regional Forester Sensitive	wolverine crossed the teneford access road in front of the vehicle	5/20/2008	WL	Point	0.0000000000 180551 0.0760000000 0.0390000000	0.0000000000 0115	LEWIS AND CLARK NATIONAL FOREST	FNAOBPT46.8077110.824418092006281584	00046080771100824418092006281584	0.00070824554	1987	1980
RFS	Regional Forester Sensitive	Tracks only	5/20/2008	WL	Point	0.0000000000 180551 0.0760000000 0.0390000000	0.0000000000 0115	LEWIS AND CLARK NATIONAL FOREST	FNAOBPT46.9214110.562718092006678003	00046092141100562718092006678003	0.00070996071	1998	1990
RFS	Regional Forester Sensitive	Group of archeologist stied animal while on the scapegoat plateau dig	5/20/2008	WL	Point	0.0000000000 180551 0.0760000000 0.0390000000	0.0000000000 0115	LEWIS AND CLARK NATIONAL FOREST	FNAOBPT46.9214110.583118092006184972	00046092141100583118092006184972	0.00070997287	1998	1990
RFS	Regional Forester Sensitive	Track in road in timber stand below split rock. stride=24", stradle=8", track 4x+	5/20/2008	WL	Point	0.0000000000 180551 0.0760000000 0.0390000000	0.0000000000 0115	LEWIS AND CLARK NATIONAL FOREST	FNAOBPT46.9222110.843118092006001815	00046092221100843118092006001815	0.00070775303	1999	1990
RFS	Regional Forester Sensitive	tracks	5/20/2008	WL	Point	0.0000000000 180551 0.0760000000 0.0390000000	0.0000000000 0115	LEWIS AND CLARK NATIONAL FOREST	FNAOBPT46.9228110.882818092006095857	00046092281100882818092006095857	0.00071137307	1996	1990
RFS													

RFS_LOCS	Regional Forester Sensitive, Local Status	View Scale at Data Entry 1:599093; CNHP/CDOH/SLV_WILD DATABASE: One adult was witnessed crossing Hwy. 17 at 8:30 p.m. by R. Decker, P. Wong, N. Berry, and M. March	6/2/2005	WL	Point	0.000000000000	180551	0.076000000000	0.039000000000	0.000000000000	0209	RIO GRANDE NATIONAL FOREST	FNAOBPT37.0847106.384826052005972655	00037008471060384826052005972655	0.00064172855	1997	1990
RFS_LOCS	Regional Forester Sensitive, Local Status	CDOH/CNHP/SLV-WILD DATABASE: Medium-sized, "B" Halfpenny rating; west side of Wolf Creek Pass	6/9/2005	WL	Point	0.000000000000	180551	0.076000000000	0.039000000000	0.000000000000	0209	RIO GRANDE NATIONAL FOREST	FNAOBPT37.4823106.854809062005418229	00037048231060854809062005418229	0.00064392422	1979	1970
RFS_LOCS	Regional Forester Sensitive, Local Status	CDOH/CNHP/SLV-WILD DATABASE: East Fork Navajo River	6/9/2005	WL	Point	0.000000000000	180551	0.076000000000	0.039000000000	0.000000000000	0209	RIO GRANDE NATIONAL FOREST	FNAOBPT37.1558106.681809062005458713	00037015581060681809062005458713	0.00064211809	1997	1990
RFS_LOCS	Regional Forester Sensitive, Local Status	FEATURE_ID: 2812 ECODE: AMAJF03010*078*CO ELCODE: AMAJF03010 GNAME: GULO GULO GCOMNAME: WOLVERINE PARENTID: MAJORGRP: Mammals EORANK: H GRANK: G4 SRANK: S1 USESA: FED_SENS: FS DATASENS: N CNHPSENS: Y SPROTCAS: E PRECISN: G FIRSTOBS: 1982-99-99 LASTOBS FEATURE_ID: 2530 ECODE: AMAJF03010*005*CO ELCODE: AMAJF03010 GNAME: GULO GULO GCOMNAME: WOLVERINE PARENTID: MAJORGRP: Mammals EORANK: H GRANK: G4 SRANK: S1 USESA: FED_SENS: FS DATASENS: N CNHPSENS: Y SPROTCAS: E PRECISN: M FIRSTOBS: 1979-05-26 LASTOBS FEATURE_ID: 1804 ECODE: AMAJF03010*043*CO ELCODE: AMAJF03010 GNAME: GULO GULO GCOMNAME: WOLVERINE PARENTID: MAJORGRP: Mammals EORANK: H GRANK: G4 SRANK: S1 USESA: FED_SENS: FS DATASENS: Y CNHPSENS: Y SPROTCAS: E PRECISN: M FIRSTOBS: 1979-07-07 LASTOBS	2/18/2004	WL	Point	0.000000000000	180551	0.076000000000	0.039000000000	0.000000000000	0209	RIO GRANDE NATIONAL FOREST	FNAOBPT37.4833106.85526051979871445	0003704833106085526051979871445	0.00064391897	1979	1970
RFS_LOCS	Regional Forester Sensitive, Local Status	FEATURE_ID: 4804 ECODE: AMAJF03010*029*CO ELCODE: AMAJF03010 GNAME: GULO GULO GCOMNAME: WOLVERINE PARENTID: MAJORGRP: Mammals EORANK: H GRANK: G4 SRANK: S1 USESA: FED_SENS: FS DATASENS: N CNHPSENS: Y SPROTCAS: E PRECISN: G FIRSTOBS: 1911-99-99 LASTOBS	2/18/2004	WL	Point	0.000000000000	180551	0.076000000000	0.039000000000	0.000000000000	0209	RIO GRANDE NATIONAL FOREST	FNAOBPT37.5528107.46610719797974740	0003705528107046610719797974740	0.00064430653	1979	1970
RFS_LOCS	Regional Forester Sensitive, Local Status	FEATURE_ID: 1804 ECODE: AMAJF03010*043*CO ELCODE: AMAJF03010 GNAME: GULO GULO GCOMNAME: WOLVERINE PARENTID: MAJORGRP: Mammals EORANK: H GRANK: G4 SRANK: S1 USESA: FED_SENS: FS DATASENS: N CNHPSENS: Y SPROTCAS: E PRECISN: M FIRSTOBS: 1979-05-26 LASTOBS FEATURE_ID: 1804 ECODE: AMAJF03010*043*CO ELCODE: AMAJF03010 GNAME: GULO GULO GCOMNAME: WOLVERINE PARENTID: MAJORGRP: Mammals EORANK: H GRANK: G4 SRANK: S1 USESA: FED_SENS: FS DATASENS: Y CNHPSENS: Y SPROTCAS: E PRECISN: M FIRSTOBS: 1979-07-07 LASTOBS	2/18/2004	WL	Point	0.000000000000	180551	0.076000000000	0.039000000000	0.000000000000	0209	RIO GRANDE NATIONAL FOREST	FNAOBPT37.7131305.379615071911428456	00037071331050379615071911428456	0.00064520763	1911	1910
RFS_LOCS	Regional Forester Sensitive, Local Status	CDOH/CNHP/SLV-WILD DATABASE: Two big animals grabbed a marmot and ran down into a cave; "B" rating: North of Crestone Lake	6/9/2005	WL	Point	0.000000000000	180551	0.076000000000	0.039000000000	0.000000000000	0209	RIO GRANDE NATIONAL FOREST	FNAOBPT38.0136105.603709062005175262	00038001361050603709062005175262	0.00064692317	1973	1970
RFS_LOCS	Regional Forester Sensitive, Local Status	This data was compiled from the 2006 CNHP report.	11/2/2006	WL	Point	0.000000000000	180551	0.076000000000	0.039000000000	0.000000000000	0209	RIO GRANDE NATIONAL FOREST	FNAOBPT37.7141105.469902112006724060	00037071411050469902112006724060	0.00064522255	1911	1910
RFS_LOCS	Regional Forester Sensitive, Local Status	This data was compiled from the 2006 CNHP report.	11/2/2006	WL	Point	0.000000000000	180551	0.076000000000	0.039000000000	0.000000000000	0209	RIO GRANDE NATIONAL FOREST	FNAOBPT37.5177106.844002112006005112	0003705177106844002112006005112	0.00064412181	1979	1970
RFS_LOCS	Regional Forester Sensitive, Local Status	This data was compiled from the 2006 CNHP report.	11/2/2006	WL	Point	0.000000000000	180551	0.076000000000	0.039000000000	0.000000000000	0209	RIO GRANDE NATIONAL FOREST	FNAOBPT37.8976105.526202112006655770	00037089761050526202112006655770	0.00064626254	1978	1970
RFS_LOCS	Regional Forester Sensitive, Local Status	This data was compiled from the 2006 CNHP report.	11/2/2006	WL	Point	0.000000000000	180551	0.076000000000	0.039000000000	0.000000000000	0209	RIO GRANDE NATIONAL FOREST	FNAOBPT37.7307107.030602112006026574	0003707307107030602112006026574	0.00064531624	1911	1910
RFS_LOCS	Regional Forester Sensitive, Local Status	This data was compiled from the 2006 CNHP report.	11/2/2006	WL	Point	0.000000000000	180551	0.076000000000	0.039000000000	0.000000000000	0209	RIO GRANDE NATIONAL FOREST	FNAOBPT38.004105.602602112006540674	0003800044105062602112006540674	0.00064687058	1973	1970
		FEATURE_ID: 2812 ECODE: AMAJF03010*078*CO ELCODE: AMAJF03010 GNAME: GULO GULO GCOMNAME: WOLVERINE PARENTID: MAJORGRP: Mammals EORANK: H GRANK: G4 SRANK: S1 USESA: FED_SENS: FS DATASENS: N CNHPSENS: Y SPROTCAS: E PRECISN: G FIRSTOBS: 1982-99-99 LASTOBS FEATURE_ID: 1133 ECODE: AMAJF03010*045*CO ELCODE: AMAJF03010 GNAME: GULO GULO GCOMNAME: WOLVERINE PARENTID: MAJORGRP: Mammals EORANK: H GRANK: G4 SRANK: S1 USESA: FED_SENS: FS DATASENS: N CNHPSENS: Y SPROTCAS: E PRECISN: G FIRSTOBS: 1979-04-99 LASTOBS FEATURE_ID: 2530 ECODE: AMAJF03010*005*CO ELCODE: AMAJF03010 GNAME: GULO GULO GCOMNAME: WOLVERINE PARENTID: MAJORGRP: Mammals EORANK: H GRANK: G4 SRANK: S1 USESA: FED_SENS: FS DATASENS: N CNHPSENS: Y SPROTCAS: E PRECISN: M FIRSTOBS: 1979-05-26 LASTOBS FEATURE_ID: 1804 ECODE: AMAJF03010*043*CO ELCODE: AMAJF03010 GNAME: GULO GULO GCOMNAME: WOLVERINE PARENTID: MAJORGRP: Mammals EORANK: H GRANK: G4 SRANK: S1 USESA: FED_SENS: FS DATASENS: Y CNHPSENS: Y SPROTCAS: E PRECISN: M FIRSTOBS: 1979-07-07 LASTOBS FEATURE_ID: 1236 ECODE: AMAJF03010*029*CO ELCODE: AMAJF03010 GNAME: GULO GULO GCOMNAME: WOLVERINE PARENTID: MAJORGRP: Mammals EORANK: H GRANK: G4 SRANK: S1 USESA: FED_SENS: FS DATASENS: Y CNHPSENS: Y SPROTCAS: E PRECISN: M FIRSTOBS: 1905-99-99 LASTOBS FEATURE_ID: 1314 ECODE: AMAJF03010*021*CO ELCODE: AMAJF03010 GNAME: GULO GULO GCOMNAME: WOLVERINE PARENTID: MAJORGRP: Mammals EORANK: H GRANK: G4 SRANK: S1 USESA: FED_SENS: FS DATASENS: Y CNHPSENS: Y SPROTCAS: E PRECISN: M FIRSTOBS: 1895-99-99 LASTOBS FEATURE_ID: 1176 ECODE: AMAJF03010*029*CO ELCODE: AMAJF03010 GNAME: GULO GULO GCOMNAME: WOLVERINE PARENTID: MAJORGRP: Mammals EORANK: H GRANK: G4 SRANK: S1 USESA: FED_SENS: FS DATASENS: Y CNHPSENS: Y SPROTCAS: E PRECISN: M FIRSTOBS: 9999-99-99 LASTOBS FEATURE_ID: 1608 ECODE: AMAJF03010*027*CO ELCODE: AMAJF03010 GNAME: GULO GULO GCOMNAME: WOLVERINE PARENTID: MAJORGRP: Mammals EORANK: H GRANK: G4 SRANK: S1 USESA: FED_SENS: FS DATASENS: Y CNHPSENS: Y SPROTCAS: E PRECISN: M FIRSTOBS: 1979-05-26 LASTOBS FEATURE_ID: 1913 ECODE: AMAJF03010*034*CO ELCODE: AMAJF03010 GNAME: GULO GULO GCOMNAME: WOLVERINE PARENTID: MAJORGRP: Mammals EORANK: H GRANK: G4 SRANK: S1 USESA: FED_SENS: FS DATASENS: N CNHPSENS: Y SPROTCAS: E PRECISN: G FIRSTOBS: 1979-03-16 LASTOBS FEATURE_ID: 2054 ECODE: AMAJF03010*034*CO ELCODE: AMAJF03010 GNAME: GULO GULO GCOMNAME: WOLVERINE PARENTID: MAJORGRP: Mammals EORANK: H GRANK: G4 SRANK: S1 USESA: FED_SENS: FS DATASENS: N CNHPSENS: Y SPROTCAS: E PRECISN: G FIRSTOBS: 1979-07-15 LASTOBS FEATURE_ID: 2246 ECODE: AMAJF03010*024*CO ELCODE: AMAJF03010 GNAME: GULO GULO GCOMNAME: WOLVERINE PARENTID: MAJORGRP: Mammals EORANK: H GRANK: G4 SRANK: S1 USESA: FED_SENS: FS DATASENS: Y CNHPSENS: Y SPROTCAS: E PRECISN: M FIRSTOBS: 1890-99-99 LASTOBS FEATURE_ID: 2436 ECODE: AMAJF03010*066*CO ELCODE: AMAJF03010 GNAME: GULO GULO GCOMNAME: WOLVERINE PARENTID: MAJORGRP: Mammals EORANK: H GRANK: G4 SRANK: S1 USESA: FED_SENS: FS DATASENS: N CNHPSENS: Y SPROTCAS: E PRECISN: G FIRSTOBS: 1906-99-99 LASTOBS FEATURE_ID: 2432 ECODE: AMAJF03010*070*CO ELCODE: AMAJF03010 GNAME: GULO GULO GCOMNAME: WOLVERINE PARENTID: MAJORGRP: Mammals EORANK: H GRANK: G4 SRANK: S1 USESA: FED_SENS: FS DATASENS: N CNHPSENS: Y SPROTCAS: E PRECISN: G FIRSTOBS: 1931-99-99 LASTOBS FEATURE_ID: 1898 ECODE: AMAJF03010*068*CO ELCODE: AMAJF03010 GNAME: GULO GULO GCOMNAME: WOLVERINE PARENTID: MAJORGRP: Mammals EORANK: H GRANK: G4 SRANK: S1 USESA: FED_SENS: FS DATASENS: N CNHPSENS: Y SPROTCAS: E PRECISN: G FIRSTOBS: 1906-99-99 LASTOBS FEATURE_ID: 2366 ECODE: AMAJF03010*075*CO ELCODE: AMAJF03010 GNAME: GULO GULO GCOMNAME: WOLVERINE PARENTID: MAJORGRP: Mammals EORANK: GRANK: G4 SRANK: S1 USESA: FED_SENS: FS DATASENS: N CNHPSENS: Y SPROTCAS: E PRECISN: M FIRSTOBS: 1995-08-05 LASTOBS FEATURE_ID: 2892 ECODE: AMAJF03010*056*CO ELCODE: AMAJF03010 GNAME: GULO GULO GCOMNAME: WOLVERINE PARENTID: MAJORGRP: Mammals EORANK: H GRANK: G4 SRANK: S1 USESA: FED_SENS: FS DATASENS: N CNHPSENS: Y SPROTCAS: E PRECISN: M FIRSTOBS: 1979-12-02 LASTOBS FEATURE_ID: 2058 ECODE: AMAJF03010*042*CO ELCODE: AMAJF03010 GNAME: GULO GULO GCOMNAME: WOLVERINE PARENTID: MAJORGRP: Mammals EORANK: H GRANK: G4 SRANK: S1 USESA: FED_SENS: FS DATASENS: N CNHPSENS: Y SPROTCAS: E PRECISN: G FIRSTOBS: 1978-04-05 LASTOBS FEATURE_ID: 1808 ECODE: AMAJF03010*063*CO ELCODE: AMAJF03010 GNAME: GULO GULO GCOMNAME: WOLVERINE PARENTID: MAJORGRP: Mammals EORANK: H GRANK: G4 SRANK: S1 USESA: FED_SENS: FS DATASENS: N CNHPSENS: Y SPROTCAS: E PRECISN: G FIRSTOBS: 1954-99-99 LASTOBS FEATURE_ID: 2288 ECODE: AMAJF03010*057*CO ELCODE: AMAJF03010 GNAME: GULO GULO GCOMNAME: WOLVERINE PARENTID: MAJORGRP: Mammals EORANK: H GRANK: G4 SRANK: S1 USESA: FED_SENS: FS DATASENS: N CNHPSENS: Y SPROTCAS: E PRECISN: G FIRSTOBS: 1979-08-21 LASTOBS FEATURE_ID: 3632 ECODE: AMAJF03010*028*CO ELCODE: AMAJF03010 GNAME: GULO GULO GCOMNAME: WOLVERINE PARENTID: MAJORGRP: Mammals EORANK: H GRANK: G4 SRANK: S1 USESA: FED_SENS: FS DATASENS: Y CNHPSENS: Y SPROTCAS: E PRECISN: M FIRSTOBS: 1871-99-99 LASTOBS FEATURE_ID: 3634 ECODE: AMAJF03010*060*CO ELCODE: AMAJF03010 GNAME: GULO GULO GCOMNAME: WOLVERINE PARENTID: MAJORGRP: Mammals EORANK: H GRANK: G4 SRANK: S1 USESA: FED_SENS: FS DATASENS: Y CNHPSENS: Y SPROTCAS: E PRECISN: M FIRSTOBS: 1979-12-02 LASTOBS FEATURE_ID: 3002 ECODE: AMAJF03010*033*CO ELCODE: AMAJF03010 GNAME: GULO GULO GCOMNAME: WOLVERINE PARENTID: MAJORGRP: Mammals EORANK: E GRANK: G4 SRANK: S1 USESA: FED_SENS: FS DATASENS: Y CNHPSENS: Y SPROTCAS: E PRECISN: S FIRSTOBS: 1992-07-04 LASTOBS FEATURE_ID: 2770 ECODE: AMAJF03010*032*CO ELCODE: AMAJF03010 GNAME: GULO GULO GCOMNAME: WOLVERINE PARENTID: MAJORGRP: Mammals EORANK: GRANK: G4 SRANK: S1 USESA: FED_SENS: FS DATASENS: N CNHPSENS: Y SPROTCAS: E PRECISN: G FIRSTOBS: 1994-10-23 LASTOBS FEATURE_ID: 3052 ECODE: AMAJF03010*080*CO ELCODE: AMAJF03010 GNAME: GULO GULO GCOMNAME: WOLVERINE PARENTID: MAJORGRP: Mammals EORANK: H GRANK: G4 SRANK: S1 USESA: FED_SENS: FS DATASENS: N CNHPSENS: Y SPROTCAS: E PRECISN: M FIRSTOBS: 1911-99-99 LASTOBS FEATURE_ID: 1616 ECODE: AMAJF03010*036*CO ELCODE: AMAJF03010 GNAME: GULO GULO GCOMNAME: WOLVERINE PARENTID: MAJORGRP: Mammals EORANK: H GRANK: G4 SRANK: S1 USESA: FED_SENS: FS DATASENS: N CNHPSENS: Y SPROTCAS: E PRECISN: G FIRSTOBS: 1979-04-09 LASTOBS FEATURE_ID: 1484 ECODE: AMAJF03010*073*CO ELCODE: AMAJF03010 GNAME: GULO GULO GCOMNAME: WOLVERINE PARENTID: MAJORGRP: Mammals EORANK: H GRANK: G4 SRANK: S1 USESA: FED_SENS: FS DATASENS: N CNHPSENS: Y SPROTCAS: E PRECISN: G FIRSTOBS: 1946-99-99 LASTOBS FEATURE_ID: 3574 ECODE: AMAJF03010*031*CO ELCODE: AMAJF03010 GNAME: GULO GULO GCOMNAME: WOLVERINE PARENTID: MAJORGRP: Mammals EORANK: H GRANK: G4 SRANK: S1 USESA: FED_SENS: FS DATASENS: N CNHPSENS: Y SPROTCAS: E PRECISN: G FIRSTOBS: 1876-99-99 LASTOBS FEATURE_ID: 3674 ECODE: AMAJF03010*010*CO ELCODE: AMAJF03010 GNAME: GULO GULO GCOMNAME: WOLVERINE PARENTID: MAJORGRP: Mammals EORANK: H GRANK: G4 SRANK: S1 USESA: FED_SENS: FS DATASENS: N CNHPSENS: Y SPROTCAS: E PRECISN: G FIRSTOBS: 1905-99-99 LASTOBS FEATURE_ID: 2028 ECODE: AMAJF03010*060*CO ELCODE: AMAJF03010 GNAME: GULO GULO GCOMNAME: WOLVERINE PARENTID: MAJORGRP: Mammals EORANK: H GRANK: G4 SRANK: S1 USESA: FED_SENS: FS DATASENS: N CNHPSENS: Y SPROTCAS: E PRECISN: G FIRSTOBS: 1979-06-12 LASTOBS FEATURE_ID: 1776 ECODE: AMAJF03010*072*CO ELCODE: AMAJF03010 GNAME: GULO GULO GCOMNAME: WOLVERINE PARENTID: MAJORGRP: Mammals EORANK: GRANK: G4 SRANK: S1 USESA: FED_SENS: FS DATASENS: N CNHPSENS: Y SPROTCAS: E PRECISN: M FIRSTOBS: 1995-04-15 LASTOBS FEATURE_ID: 1892 ECODE: AMAJF03010*074*CO ELCODE: AMAJF03010 GNAME: GULO GULO GCOMNAME: WOLVERINE PARENTID: MAJORGRP: Mammals EORANK: H GRANK: G4 SRANK: S1 USESA: FED_SENS: FS DATASENS: Y CNHPSENS: Y SPROTCAS: E PRECISN: G FIRSTOBS: 1968-10-99 LASTOBS FEATURE_ID: 2130 ECODE: AMAJF03010*022*CO ELCODE: AMAJF03010 GNAME: GULO GULO GCOMNAME: WOLVERINE PARENTID: MAJORGRP: Mammals EORANK: H GRANK: G4 SRANK: S1 USESA: FED_SENS: FS DATASENS: N CNHPSENS: Y SPROTCAS: E PRECISN: G FIRSTOBS: 1889-12-99 LASTOBS FEATURE_ID: 1840 ECODE: AMAJF03010*059*CO ELCODE: AMAJF03010 GNAME: GULO GULO GCOMNAME: WOLVERINE PARENTID: MAJORGRP: Mammals EORANK: H GRANK: G4 SRANK: S1 USESA: FED_SENS: FS DATASENS: Y CNHPSENS: Y SPROTCAS: E PRECISN: S FIRSTOBS: 1979-09-01 LASTOBS FEATURE_ID: 2330 ECODE: AMAJF03010*014*CO ELCODE: AMAJF03010 GNAME: GULO GULO GCOMNAME: WOLVERINE PARENTID: MAJORGRP: Mammals EORANK: H GRANK: G4 SRANK: S1 USESA: FED_SENS: FS DATASENS: Y CNHPSENS: Y SPROTCAS: E PRECISN: M FIRSTOBS: 1980-07-10 LASTOBS FEATURE_ID: 1886 ECODE: AMAJF03010*012*CO ELCODE: AMAJF03010 GNAME: GULO GULO GCOMNAME: WOLVERINE PARENTID: MAJORGRP: Mammals EORANK: H GRANK: G4 SRANK: S1 USESA: FED_SENS: FS DATASENS: N CNHPSENS: Y SPROTCAS: E PRECISN: G FIRSTOBS: 1918-99-99 LASTOBS DNA analysis of hair collected at fisher survey site (F-CA09, 06) on 8/4/2009. Possibly. Dark fur, cinnamon sheen, long bushy tail (fall, size of small bear). Use of fisher hair snare traps to detect wolverine post visual sighting.	4/30/2013	WL	Point	0.000000000000	180551	0.076000000000	0.039000000000	0.000000000000	0402	BOISE NATIONAL FOREST	FNAOBPT37.4294114.109827032003048564	00040542941140109827032003048564	0.00069754016	2003	2000
		in 2008, fisher hair snare detections of 2 adult wolverine. Observation coordinates entered manually. Coordinates Manually Changed 2/21/2004;	2/11/2014	WL	Point	0.000000000000	180551	0.076000000000	0.039000000000	0.000000000000	0402	BOISE NATIONAL FOREST	6f5a19f0-7848-467f-b54c-df9b69743d45	4f32d388-564e-46da-ae12-b16166e90936	0.00068666009	2012	2010
		Observer may have photo of critter for evaluation and improved location. Initial report through Will Perry. Wolverine was observed by two Idaho Department of Fish and Game Conservation Officers. Animal was running down the Yellowjacket Creek road (#112). Appeared to have an injury that limited its full stride (observers speculated a healed broken leg or back	8/14/2012	WL	Point	0.000000000000	180551	0.076000000000	0.039000000000	0.000000000000	0412	CARIBOU-TARGHEE NATIONAL FOREST PAYETTE NATIONAL FOREST	FNAOBPT43.1430111.090021022004105147 eb7f70d0-63ee-46e4-8829-4db7806e268a	0004301430111090021022004105147 9ef52dce-133f-44a1-b875-89b0bf2c6a9	0.00068006100 0.00069215936	1969 2012	1960 2010
RFS	Regional Forester Sensitive	View Scale at Data Entry 1:744955.920699; While mountain lion hunting, Cody and Jerry picked up this animal's track on the Hull Creek road just below Cummings Lake. They followed the track up the ridge between the West Fork of Hull Creek and the East	3/15/2013	WL	Point	0.000000000000	180551	0.076000000000	0.039000000000	0.000000000000	0413	SALMON-CHALLIS NATIONAL FOREST	FNAOBPT44.9588114.542019112003175243	0004405881140542019112003175243	0.00069379343	2003	2000
RFS	Regional Forester Sensitive	View Scale at Data Entry 1:744955.920699; While mountain lion hunting, Cody and Jerry picked up this animal's track on the Hull Creek road just below Cummings Lake. They followed the track up the ridge between the West Fork of Hull Creek and the East	4/1/2003	WL	Point	0.000000000000	180551	0.076000000000	0.039000000000	0.000000000000	0413	SALMON-CHALLIS NATIONAL FOREST	FNAOBPT45.4294114.109827032003048564	00040542941140109827032003048564	0.00069754016	2003	2000

RFS	Regional Forester Sensitive	SE 1/4, NW 1/4, Sec 35, T23N, R17W, elevation 8,800 ft - east/northeast of Freeman Peak in the Beaverhead Mountains of the Bitterroot range; immediately west of the Continental Divide and Idaho-Montana state line; approximately 12 miles northeast of the	4/24/2014	WL	Point	0.0000000000 180551 0.0760000000 0.0390000000	0.0000000000 0413	SALMON-CHALLIS NATIONAL FOREST	08	FNAOBPT45.2815113.700720072003331553	00045028151130700720072003331553	0.00069632391	2003	2000
RFS	Regional Forester Sensitive	aT17N, R25E, Sec 30 - One animal seen at night at a distance of approximately 30 feet in the headlights of an automobile driven by Wally DeBoard of Salmon, ID. The animal was visible for only a few seconds while it crossed the road. This sighting was no	1/30/2004	WL	Point	0.0000000000 180551 0.0760000000 0.0390000000	0.0000000000 0413	SALMON-CHALLIS NATIONAL FOREST		FNAOBPT44.7786113.535630081990238067	00044077861130535630081990238067	0.00069237946	1990	1990
RFS	Regional Forester Sensitive	Sighting on back road behind Highway 28 between Powers and McRea ranches.	1/30/2004	WL	Point	0.0000000000 180551 0.0760000000 0.0390000000	0.0000000000 0413	SALMON-CHALLIS NATIONAL FOREST		FNAOBPT44.7236113.408530012004697759	00044072361130408530012004697759	0.00069194966	1982	1980
RFS	Regional Forester Sensitive	T13N, R27E, Sec 9 - wolverine observed crossing the road by John Kidd. This sighting did not occur on Forest land.	1/30/2004	WL	Point	0.0000000000 180551 0.0760000000 0.0390000000	0.0000000000 0413	SALMON-CHALLIS NATIONAL FOREST		FNAOBPT44.4737113.248415101993207682	00044047371130248415101993207682	0.00069001360	1993	1990
RFS	Regional Forester Sensitive	T26N, R21E, Sec 3, 1 wolverine observed crossing Highway 93 at the mouth of Vine Creek (tributary to North Fork Salmon River) at sundown by Donny Moore - verified by Dick Wenger, USFS Wildlife Biologist.	8/10/2004	WL	Point	0.0000000000 180551 0.0760000000 0.0390000000	0.0000000000 0413	SALMON-CHALLIS NATIONAL FOREST		FNAOBPT45.611113.966810082004790140	0004506111130966810082004790140	0.00069900819	2004	2000
RFS	Regional Forester Sensitive	Information collected by Idaho Fish & Game during big game count flights. East slope of N Mountain, Blacktail Creek drainage, a tributary of Fourth July Creek, Lemhi county, Idaho. Located on lands administered by the North Fork Ranger District of Salmo	4/24/2014	WL	Point	0.0000000000 180551 0.0760000000 0.0390000000	0.0000000000 0413	SALMON-CHALLIS NATIONAL FOREST	02	FNAOBPT45.4699114.033023022005917189	00045046991140033023022005917189	0.00069764744	2005	2000
RFS	Regional Forester Sensitive	R22E, T25N, Sec 32 - one wolverine observed approximately 100 yards NW of Stein Mt. Lookout - damp and cloudy - no information regarding age, gender or activity of the animal.	3/31/2004	WL	Point	0.0000000000 180551 0.0760000000 0.0390000000	0.0000000000 0413	SALMON-CHALLIS NATIONAL FOREST		FNAOBPT45.4604113.876305032004253350	00045046041130876305032004253350	0.00069778978	1979	1970
RFS	Regional Forester Sensitive	R23E, T24N, Sec 21 - one wolverine observed at Carmen Creek - near timber line - open timber/pine - cloudy, snowy - no information regarding age, gender or activity of the animal.	3/31/2004	WL	Point	0.0000000000 180551 0.0760000000 0.0390000000	0.0000000000 0413	SALMON-CHALLIS NATIONAL FOREST		FNAOBPT45.3904113.741705032004112869	00045039041130741705032004112869	0.00069722684	1979	1970
RFS	Regional Forester Sensitive	R27N, T21E, Sec 16, SE/SE - wolverine tracks observed by C. Malbott, USFS.	3/31/2004	WL	Point	0.0000000000 180551 0.0760000000 0.0390000000	0.0000000000 0413	SALMON-CHALLIS NATIONAL FOREST		FNAOBPT45.6654113.977909032004724038	0004506541130977909032004724038	0.00069945035	2000	2000
RFS	Regional Forester Sensitive	View Scale at Data Entry 1:8741; Observer first crossed the track of this wolverine on the South Fork of Iron Creek road (R047). Animal followed the road for approx. 1.5 miles, crossing and recrossing the road. At that point, it moved southeast towar	3/10/2005	WL	Point	0.0000000000 180551 0.0760000000 0.0390000000	0.0000000000 0413	SALMON-CHALLIS NATIONAL FOREST		FNAOBPT44.9125114.114410032005939281	00044091251140114410032005939281	0.00069342836	2005	2000
RFS	Regional Forester Sensitive	View Scale at Data Entry 1:53875.739474; wolverine was observed crossing Highway 93 between sundown and dusk.	3/11/2005	WL	Point	0.0000000000 180551 0.0760000000 0.0390000000	0.0000000000 0413	SALMON-CHALLIS NATIONAL FOREST		FNAOBPT45.6114113.967023062004844765	00045061141130967023062004844765	0.00069901165	2004	2000
RFS	Regional Forester Sensitive	View Scale at Data Entry 1:51156.663978; Encountered wolverine on a bait in Crone Gulch in the North Fork of Salmon River.	7/26/2005	WL	Point	0.0000000000 180551 0.0760000000 0.0390000000	0.0000000000 0413	SALMON-CHALLIS NATIONAL FOREST		FNAOBPT45.5901113.938115051990165397	00045059011130938115051990165397	0.00069883865	1990	1990
RFS	Regional Forester Sensitive	View Scale at Data Entry 1:51156.663978; Observed near Stein Mountain lookout.	7/26/2005	WL	Point	0.0000000000 180551 0.0760000000 0.0390000000	0.0000000000 0413	SALMON-CHALLIS NATIONAL FOREST		FNAOBPT45.4576113.876215081979245783	00045045761130876215081979245783	0.00069776765	1979	1970
RFS	Regional Forester Sensitive	View Scale at Data Entry 1:78241.664837; Jerry found fresh wolverine tracks in Fourth of July Creek. The tracks crossed at the upper creek crossing then went up drainage over Blacktail Saddle then down past Shewag Lake. The stride was 31" and 4 1/4" track.	7/26/2005	WL	Point	0.0000000000 180551 0.0760000000 0.0390000000	0.0000000000 0413	SALMON-CHALLIS NATIONAL FOREST		FNAOBPT45.4281113.843817022002169840	00045042811130843817022002169840	0.00069752919	2002	2000
		View Scale at Data Entry 1:51156.663978; Keating, local outfitter and guide, observed a wolverine in upper Twin Creek in the Fall of 2000.												
		View Scale at Data Move 1:51156.663978 View Scale at Data Entry 1:59074.939102; Tracks in and out of snow. Hunting dogs followed tracks. T23N R17E Sec 35. Found in spring of 1995.	7/26/2005	WL	Point	0.0000000000 180551 0.0760000000 0.0390000000	0.0000000000 0413	SALMON-CHALLIS NATIONAL FOREST		FNAOBPT45.6135114.044415102000879679	00045061351140044415102000879679	0.00069913514	2000	2000
		View Scale at Data Move 1:51156.663978 View Scale at Data Entry 1:59074.939102; T19N, R19E Sec 16; 2 sets of tracks- don't know if it was 1 or 2 animals.	7/26/2005	WL	Point	0.0000000000 180551 0.0760000000 0.0390000000	0.0000000000 0413	SALMON-CHALLIS NATIONAL FOREST		FNAOBPT45.2758114.440315041995653267	000450275811404040315041995653267	0.00069638057	1995	1990
		View Scale at Data Move 1:51156.663978 View Scale at Data Entry 1:59074.939102; T23N, R18E, Sec2s; Open grassy slope, few trees. Lower Panther Creek drainage, Elevation 4800'. CDC Files. Observed at bear bait stations.	7/26/2005	WL	Point	0.0000000000 180551 0.0760000000 0.0390000000	0.0000000000 0413	SALMON-CHALLIS NATIONAL FOREST		FNAOBPT44.9813114.220515101979838120	00044098131140220515101979838120	0.00069395554	1979	1970
		View Scale at Data Move 1:59074.939102 View Scale at Data Move 1:5	7/26/2005	WL	Point	0.0000000000 180551 0.0760000000 0.0390000000	0.0000000000 0413	SALMON-CHALLIS NATIONAL FOREST		FNAOBPT45.2972114.29112101988656058	0004502972114029112101988656058	0.00069642734	1988	1980
		View Scale at Data Entry 1:59074.939102; The weather was warm and sunny and it was mid-day. The wolverine went into the rip rap on river side of road. The location was listed as Salmon River Road between Panther Creek and Pine Creek.	7/26/2005	WL	Point	0.0000000000 180551 0.0760000000 0.0390000000	0.0000000000 0413	SALMON-CHALLIS NATIONAL FOREST		FNAOBPT45.3393114.341715051983100447	00045033931140341715051983100447	0.00069681671	1983	1980
		View Scale at Data Entry 1:51156.663978; Saw tracks at Red Rock Lookout several weeks after Dick Wenger saw a wolverine at Duck Creek Point Lookout, 10 miles away.	7/26/2005	WL	Point	0.0000000000 180551 0.0760000000 0.0390000000	0.0000000000 0413	SALMON-CHALLIS NATIONAL FOREST		FNAOBPT45.0012114.429515111996648548	00045000121140429515111996648548	0.00069412751	1996	1990
		View Scale at Data Entry 1:59074.939102; In snow field at lake. Went right up scree slope.	7/26/2005	WL	Point	0.0000000000 180551 0.0760000000 0.0390000000	0.0000000000 0413	SALMON-CHALLIS NATIONAL FOREST		FNAOBPT44.8271113.84482905200087869	0004408271113084482905200087869	0.00069276007	2000	2000
		View Scale at Data Entry 1:51156.663978; left west fork of the North Fork of Salmon River. T27N, R21E, Sec 16, SE1/4 SE1/4	7/26/2005	WL	Point	0.0000000000 180551 0.0760000000 0.0390000000	0.0000000000 0413	SALMON-CHALLIS NATIONAL FOREST		FNAOBPT45.6661113.977719121999913722	00045066611130977719121999913722	0.00069945577	1999	1990
		View Scale at Data Entry 1:59074.939102; Dick followed fresh wolverine tracks in snow to the old lookout building. Found wolverine inside investigating.	7/26/2005	WL	Point	0.0000000000 180551 0.0760000000 0.0390000000	0.0000000000 0413	SALMON-CHALLIS NATIONAL FOREST		FNAOBPT44.9108114.496814101997124183	00044091081140496814101997124183	0.00069341568	1997	1990
		Wolverine 148.580 was recovered in the upper Panther Creek watershed. The animal was estimated to have died 1-2 weeks ago. Its carcass was intact with some evidence of bird scavenging. (images in area). Found on private land. The animal was found lying	3/15/2013	WL	Point	0.0000000000 180551 0.0760000000 0.0390000000	0.0000000000 0413	SALMON-CHALLIS NATIONAL FOREST	02	FNAOBPT44.9737114.343308032006548623	00044097371140343308032006548623	0.00069390288	2003	2000
		Probable sighting. The observer saw the animal at close range on different occasions feeding on a cow carcass.	3/15/2013	WL	Point	0.0000000000 180551 0.0760000000 0.0390000000	0.0000000000 0413	SALMON-CHALLIS NATIONAL FOREST	08	f82c9479-417-45f9-b98a-ac35aa4cbdd	c39d5945-72c9-4bac-9f41-10bb8e2ca2a5	0.00069884975	1986	1980
		Animal observed by fire lookout in subalpine fir habitat.	3/15/2013	WL	Point	0.0000000000 180551 0.0760000000 0.0390000000	0.0000000000 0413	SALMON-CHALLIS NATIONAL FOREST	08	d4b0eaeef-d19a-4e74-9206-d14984b61e4b	8b6522e5-16b6-4505-f9f9-d1acc728096	0.00069778062	1978	1970
		One animal observed for 3-5 min at ca 50-75 feet by Jerry Black (guide), Buhl; reported to Mike Scott, IDFG, Salmon.	4/24/2014	WL	Point	0.0000000000 180551 0.0760000000 0.0390000000	0.0000000000 0413	SALMON-CHALLIS NATIONAL FOREST	20	97db272a-e5a7-42d7-a230-7f83e6d60d5d	71ef9ef3-65e4-479a-8fbc-9b6d539f0c25	0.00069620582	1989	1980
		Observer saw 2 wolverines feeding on an elk carcass; backtracking indicated pair was travelling together; wolverines were of noticeably different sizes (smaller animal in photo); wolverines flushed across meadow to the southeast. Observer has "very rare"												
		Observer spotted a wolverine trotting along F5 Road 071 at approx. 13:00. Observer was in vehicle and saw wolverine from 50 yards away. Wolverine proceeded north into next drainage. Observer estimated the wolverine to be 20-25 pounds. Wolverine tracks c	3/15/2013	WL	Point	0.0000000000 180551 0.0760000000 0.0390000000	0.0000000000 0413	SALMON-CHALLIS NATIONAL FOREST	02	9e9136b6-2080-4db7-b06e-cf07727af9f1	06ea9375-4a69-493e-8ab7-e7ea7b979f8d	0.00069716098	2007	2000
		Visual at the junction of US 93 and Wagonhammer Canyon.	3/15/2013	WL	Point	0.0000000000 180551 0.0760000000 0.0390000000	0.0000000000 0413	SALMON-CHALLIS NATIONAL FOREST	02	019d0e66-0c40-4d5e-99a0-a3900f45ae9b	185e576a-2008-4611-bb74-9c73eb0d483d	0.00069778083	2007	2000
		Observers sighted an adult wolverine traversing the pass (Continental Divide) between Freeman Creek, ID to Upper Miner Lakes, MT late afternoon on 23 June 2006. Observers' account: "A wolverine was sighted crossing from the MT side to ID side of the pas	3/15/2013	WL	Point	0.0000000000 180551 0.0760000000 0.0390000000	0.0000000000 0413	SALMON-CHALLIS NATIONAL FOREST	02	a6d40bca-5db4-48ac-87f8-eee8e5766c3	9422e108-7a1b-4412-91c1-c218fc3d1f9	0.00069628635	2006	2000
		Observers found fresh tracks in snow heading north along the divide, then into MT. Observers' account: "In the morning on 6/24/06 we observed, from a distance, fresh tracks crossing a snowfield high up on the east face of Monument Peak, which appeared i	3/15/2013	WL	Point	0.0000000000 180551 0.0760000000 0.0390000000	0.0000000000 0413	SALMON-CHALLIS NATIONAL FOREST	08	e216cf69-392a-4e80-ba01-c791030a001	7a758838-f531-49cf-67b2-cfaf07e02e90	0.00069642559	2006	2000
			3/15/2013	WL	Point	0.0000000000 180551 0.0760000000 0.0390000000	0.0000000000 0413	SALMON-CHALLIS NATIONAL FOREST	02	3a8d63af-a3ab-4ae3-9da2-fe14123416da	c5087fb-c3b0-496c-b187-59f73185a1a2	0.00069181615	2006	2000
		Wolverine tracks and possible den site encountered by observers just into Idaho side of Continental Divide. Subalpine and dry conifer forest, 9200 ft. elevation, deep snow, alpine/boulder/talus slopes in immediate vicinity. Report forwarded by Craig F	3/15/2013	WL	Point	0.0000000000 180551 0.0760000000 0.0390000000	0.0000000000 0413	SALMON-CHALLIS NATIONAL FOREST	02	9ec7b400-e55a-41b4-be06-7c3270d51373	b4736db9-4738-404e-a28d-2059f1eab19	0.00069527285	2006	2000
		Confirmed via DNA.	3/15/2013	WL	Point	0.0000000000 180551 0.0760000000 0.0390000000	0.0000000000 0413	SALMON-CHALLIS NATIONAL FOREST	02	6dd84396-d9c1-41be-b832-fd6a06c11bd3	9b2644e9-dc45-4eee-b6f0-91227bac4b9f3	0.00069897888	2005	2000
			3/15/2013	WL	Point	0.0000000000 180551 0.0760000000 0.0390000000	0.0000000000 0413	SALMON-CHALLIS NATIONAL FOREST	02	bebb9f5e-6383-4d9e-bb55-8c23ab815e59	302b5cd3-f01c-45e3-af7f-b3b45b9a8dd1	0.00069362670	2005	2000
			4/24/2014	WL	Point	0.0000000000 180551 0.0760000000 0.0390000000	0.0000000000 0413	SALMON-CHALLIS NATIONAL FOREST	02	7ce74825-39c9-4485-b1ce-422b2766813b	f674ceeb-e108-46c1-87af-3c89cb185638	0.00069856840	2005	2000
		Wolverine observed running uphill (north) from F5 Road 030. Observer noted that she saw a wolverine in the immediate vicinity roughly same timeframe in 2007, indicating area may be an established wolverine territory.	4/24/2014	WL	Point	0.0000000000 180551 0.0760000000 0.0390000000	0.0000000000 0413	SALMON-CHALLIS NATIONAL FOREST	08	180c3d80-9d87-4835-91c1-fb91c7c509f	c58151c3-3c27-4da3-aef9-c1a3ba683b084	0.00069683937	2008	2000
		Wolverine maternal den; capture and radio-transmitter implanting project; female and 2 kits located in den; adult female escaped; 2 kits were captured and implanted with radio transmitters to track movements/dispersal in the Northern Rocky Mountains. Py	4/24/2014	WL	Point	0.0000000000 180551 0.0760000000 0.0390000000	0.0000000000 0413	SALMON-CHALLIS NATIONAL FOREST	02	f3dbcc6d-3456-4933-bfea-69734aeebf8b	e898fec-3ab1-4f68-aad0-5f8b56b59b2f3	0.00069725140	2008	2000
		Telemetry Project led by Robert M. Inman, Wildlife Conservation Society, Greater Yellowstone Wolverine Program. Female kit F544 was captured and implanted with a radio transmitter on 18 May 2008.	4/24/2014	WL	Point	0.0000000000 180551 0.0760000000 0.0390000000	0.0000000000 0413	SALMON-CHALLIS NATIONAL FOREST	02	bb2bceef-a575-480e-bd67-89a340e5ad0f	0a0350bd-fb53-433b-84db-5565541c1fb1	0.00069718062	2008	2000
		Telemetry Project led by Robert M. Inman, Wildlife Conservation Society, Greater Yellowstone Wolverine Program. Female kit F544 was captured and implanted with a radio transmitter on 18 May 2008.	4/24/2014	WL	Point	0.0000000000 180551 0.0760000000 0.0390000000	0.0000000000 0413	SALMON-CHALLIS NATIONAL FOREST	02	39b5aa65-9338-43dc-b85c-ce275b8a79d7	453cccd2-4bd2-4882-877c-1f04f4ba97ac2	0.00069890967	2008	2000
		Telemetry Project led by Robert M. Inman, Wildlife Conservation Society, Greater Yellowstone Wolverine Program. Female kit F544 was captured and implanted with a radio transmitter on 18 May 2008.	4/24/2014	WL	Point	0.0000000000 180551 0.0760000000 0.0390000000	0.0000000000 0413	SALMON-CHALLIS NATIONAL FOREST	02	3ae52b41-ca76-45fe-a4c6-21b96921fabf	4ae5982a-a8a9-497e-9a2d-f8a1f575c03e	0.00069806269	2008	2000
		Telemetry Project led by Robert M. Inman, Wildlife Conservation Society, Greater Yellowstone Wolverine Program. Female kit F544 was captured and implanted with a radio transmitter on 18 May 2008.	4/24/2014	WL	Point	0.0000000000 180551 0.0760000000 0.0390000000	0.0000000000 0413	SALMON-CHALLIS NATIONAL FOREST	02	0de08e31-0fae-43ee-ace-9f3f59				

RFS	Regional Forester Sensitive	One female wolverine was detected from hair samples at a bait station. This individual is a unique wolverine to the genetic database.	3/19/2013	WL	Point	0.0000000000	180551	0.0760000000	0.0390000000	0.0000000000	0413	SALMON-CHALLIS NATIONAL FOREST	02	5e3dad8e-1519-4d31-b541-5a39e1577e02	19b273d7-be63-4e08-9170-8198649c6429	0d9f1d66-147c-4580-9af1-23de036c1162	0.00068579127	2010	2010	
RFS	Regional Forester Sensitive	One male wolverine was detected from hair samples at a bait station. This individual is a unique wolverine to the genetic database.	3/19/2013	WL	Point	0.0000000000	180551	0.0760000000	0.0390000000	0.0000000000	0413	SALMON-CHALLIS NATIONAL FOREST	02	2bc5e16-8a35-467c-98d8-2f12dc7787b1	19b273d7-be63-4e08-9170-8198649c6429	4785079b-9277-4750-b729-e8f8e1ab3337	0.00068579127	2010	2010	
RFS	Regional Forester Sensitive	Poor DNA from a hair sample; individual and gender analysis could not be conducted but the sample was determined to be wolverine.	3/19/2013	WL	Point	0.0000000000	180551	0.0760000000	0.0390000000	0.0000000000	0413	SALMON-CHALLIS NATIONAL FOREST	02	08b17424-b0f2-4200-9af1-1c2931e9f777e	19b273d7-be63-4e08-9170-8198649c6429	ee710019-9e91-4e28-a688-c90540d5a3d	0.00068579127	2010	2010	
RFS	Regional Forester Sensitive	Wolverine documented by trail camera.	3/19/2013	WL	Point	0.0000000000	180551	0.0760000000	0.0390000000	0.0000000000	0413	SALMON-CHALLIS NATIONAL FOREST	02	1a353391-58aa-bd1a-9f86-e5b7c0d5291e	424c764d-eccf-47e3-900a-88c37a198d50	424c764d-eccf-47e3-900a-88c37a198d50	0.00068579127	2010	2010	
RFS	Regional Forester Sensitive	Wolverine documented by trail camera.	3/19/2013	WL	Point	0.0000000000	180551	0.0760000000	0.0390000000	0.0000000000	0413	SALMON-CHALLIS NATIONAL FOREST	02	77c145c5-3814-4e63-b4b5-2465f5a54020	424c764d-eccf-47e3-900a-88c37a198d50	002a742a-b037-46d3-8a62-2465f5a54020	0.00068579127	2010	2010	
RFS	Regional Forester Sensitive	Wolverine documented by trail camera.	3/19/2013	WL	Point	0.0000000000	180551	0.0760000000	0.0390000000	0.0000000000	0413	SALMON-CHALLIS NATIONAL FOREST	02	88562485-5f93-444c-9c94-98f047a1189d	424c764d-eccf-47e3-900a-88c37a198d50	34ee5790-cc63-487e-a283-e0d736cdcd43	0.00068579127	2010	2010	
RFS	Regional Forester Sensitive	Wolverine documented by trail camera.	3/19/2013	WL	Point	0.0000000000	180551	0.0760000000	0.0390000000	0.0000000000	0413	SALMON-CHALLIS NATIONAL FOREST	02	845f44ef-98ac-46e8-ac6f-9ab071174d0a	424c764d-eccf-47e3-900a-88c37a198d50	20202047-0027-43f1-f81e-6593d7aaab4a	0.00068579127	2010	2010	
RFS	Regional Forester Sensitive	Observers spotted the animal while driving north on State Highway 28 near Gilmore, Idaho at about 16:00-17:00. Animal was loping along inside fence line on the west side of the highway heading north. Animal stopped to look back at observers when they stop	3/19/2013	WL	Point	0.0000000000	180551	0.0760000000	0.0390000000	0.0000000000	0413	SALMON-CHALLIS NATIONAL FOREST	02	62895dc3-ec05-470d-988e-1990e4be100c	424c764d-eccf-47e3-900a-88c37a198d50	730d3c29-f362-47ad-8873-76d9ed38a585	0.00068579127	2010	2010	
RFS	Regional Forester Sensitive	Wolverine was walking/perhaps foraging below the high water line; flushed back into riparian vegetation as boaters floated by. Wolverine observed in same location on river bank 30 minutes later by another boat driver. Wolverine observed by 4 boats of r	4/24/2014	WL	Point	0.0000000000	180551	0.0760000000	0.0390000000	0.0000000000	0413	SALMON-CHALLIS NATIONAL FOREST	02	12196b7a-330d-4bce-9945-418af5ca86d1		bd98a6e-4112-4351-8e98-0d7be7737d8f	0.0006891506	2005	2000	
RFS	Regional Forester Sensitive	Habitat description: Idaho Batholith Ecotone; alpine and subalpine conifer habitat, extensive exposed rock, large boulder fields, a	11/24/2014	WL	Point	0.0000000000	180551	0.0760000000	0.0390000000	0.0000000000	0413	SALMON-CHALLIS NATIONAL FOREST	02	6df3abc8-7d24-4a06-b568-f5554f363071		9952849-3905-433e-9a0f-09e3c0e69925	0.00069630547	2008	2000	
RFS	Regional Forester Sensitive	Single track observed in the area of West Fork Mayfield Creek/China Creek.	4/24/2014	WL	Point	0.0000000000	180551	0.0760000000	0.0390000000	0.0000000000	0413	SALMON-CHALLIS NATIONAL FOREST	02	aa2f0dd7-86d8-4805-8c7e-7fde73a9c7a7		1e3f3171-7b9d-41f6-8720-81ca2090c744	0.00069549148	2008	2000	
RFS	Regional Forester Sensitive	Wolverine observed "ambling" down scree slope toward river; as boat drifted by, wolverine flushed back up hill. All four individuals on the boat observed the animal. Appeared to be heading to river (to drink? to hunt?). J. Juza is a long-term wildlife te	4/24/2014	WL	Point	0.0000000000	180551	0.0760000000	0.0390000000	0.0000000000	0413	SALMON-CHALLIS NATIONAL FOREST	02	ad2b247b-7d01-4628-a996-59670284c9d3		9cd73117-e610-4e98-a83e-95f13e508b77	0.00069006850	2008	2000	
RFS	Regional Forester Sensitive	Three people observed the wolverine catch a road squirrel at ca 200 yards for ca 5 minutes; reported by John O'Connor, Salmon. The original report gave the location as "meadow at the mouth of Porphyry Creek, Panther Creek drainage (T20N R18E S30)." The	3/19/2013	WL	Point	0.0000000000	180551	0.0760000000	0.0390000000	0.0000000000	0413	SALMON-CHALLIS NATIONAL FOREST	02	b258ba471-23a2-4d5e-976d-2f8a87cb04a2		9f33623f-5dcd-4a63-9426-1a140dbff814	0.00069079787	2012	2010	
RFS	Regional Forester Sensitive	Sample collected during hair-sare survey for fisher conducted by Idaho Fish & Game. Laboratory staff at RMRS tested samples for mitochondrial DNA control-region sequences to positively identify fisher, marten, and wolverine from other non-mustelid spec	3/15/2013	WL	Point	0.0000000000	180551	0.0760000000	0.0390000000	0.0000000000	0413	SALMON-CHALLIS NATIONAL FOREST	08	1de03733-18c8-49ad-9404-8f90d43889d5		83ce3d46-ea55-4218-99a7-47d6e29ed6ff	0.00069416657	1989	1980	
RFS	Regional Forester Sensitive	TES Mammals 2013-2015 Survey. SCRD Cameratrapp 03 Site.	4/12/2013	WL	Point	0.0000000000	180551	0.0760000000	0.0390000000	0.0000000000	0413	SALMON-CHALLIS NATIONAL FOREST	20	fd24a2639-1c7e-4c85-9a44-7d4c0e905c34		1f027696-6b96-4224-abef-646818a17308	0.00069668983	2013	1970	
RFS	Regional Forester Sensitive	tracks were seen during mtn goat survey from the air	11/25/2014	WL	Point	0.0000000000	180551	0.0760000000	0.0390000000	0.0000000000	0413	SALMON-CHALLIS NATIONAL FOREST	00	a19a060a-46b7-4597-8f67-72ab7ed07754		ae13352f-72fe-4270-8a91-6e4d38ad0c7c	0.00069481533	2014	2010	
RFS	Regional Forester Sensitive	also observed by another party Rami Harasimowicz	4/9/2013	WL	Point	0.0000000000	180551	0.0760000000	0.0390000000	0.0000000000	0413	SALMON-CHALLIS NATIONAL FOREST	02	91979d07-9584-4926-88a1-67b5d81d7b5a		e57a1a16-f22e-4205-bca6-7191fde05412	15978618-34e4-479b-a54c-78a6c2c2c23c	0.00069626896	2008	2000
RFS	Regional Forester Sensitive	Report relayed to Beth Waterbury IDFG non game biologist Salmon Region.	11/12/2014	WL	Point	0.0000000000	180551	0.0760000000	0.0390000000	0.0000000000	0413	SALMON-CHALLIS NATIONAL FOREST	20	3bd03ff3-f83a-4f99-a5d5-4cfd424dc8e		e2281023-6748-42b6-aaef-67d95ef5f93b	0.00069500432	2014	2010	
RFS	Regional Forester Sensitive		3/24/2010	WL	Point	0.0000000000	180551	0.0760000000	0.0390000000	0.0000000000	0414	SAWTOOTH NATIONAL FOREST	00	03463b30-b708-4182-97fd-5da0a541d28c		ee942386-7e95-d01a-86d1-8a01b2a7b07f	0.00068426124	2006	2000	
RFS	Regional Forester Sensitive		3/24/2010	WL	Point	0.0000000000	180551	0.0760000000	0.0390000000	0.0000000000	0414	SAWTOOTH NATIONAL FOREST	00	b7452b28-8d3c-4d47-9a1c-b1932c2bae40		75cc0f8a-4c76-d4f1-bc15-1609d7200e1f	0.00068754267	2007	2000	
RFS	Regional Forester Sensitive		3/24/2010	WL	Point	0.0000000000	180551	0.0760000000	0.0390000000	0.0000000000	0414	SAWTOOTH NATIONAL FOREST	00	09f0ac38-0449-45d0-8b6d-e6e286f330ca		58073d1c-7c71-412d-930a-3651a808ba35	0.00068677842	2007	2000	
RFS	Regional Forester Sensitive		5/27/2011	WL	Point	0.0000000000	180551	0.0760000000	0.0390000000	0.0000000000	0414	SAWTOOTH NATIONAL FOREST	00	40cb5e12-d6dc-400a-86de-1797cf9cda		c2e76572-d6dc-400a-86de-1797cf9cda	0.00068681661	2009	2000	
RFS	Regional Forester Sensitive		4/29/2015	WL	Point	0.0000000000	180551	0.0760000000	0.0390000000	0.0000000000	0414	SAWTOOTH NATIONAL FOREST	08	5dc0abab-3ec0-476b-851f-f13de810f61		1625c9-6d4b-438f-af22-809634981144	0.00068773251	2013	2010	
RFS	Regional Forester Sensitive		6/7/2011	WL	Point	0.0000000000	180551	0.0760000000	0.0390000000	0.0000000000	0414	SAWTOOTH NATIONAL FOREST	00	3004bde5-444a-49c2-a295-2ee7f28e2a9a		03041f1b-2d83-4a04-b040-34612a564619	0.00068614617	2009	2000	
RFS	Regional Forester Sensitive		6/7/2011	WL	Point	0.0000000000	180551	0.0760000000	0.0390000000	0.0000000000	0414	SAWTOOTH NATIONAL FOREST	00	4091813a-4631-4ae4-932c-7b5535e42376		18d20694-7361-40c5-4970-c0a6e9546893	0.00068764300	2009	2000	
RFS	Regional Forester Sensitive		8/26/2011	WL	Point	0.0000000000	180551	0.0760000000	0.0390000000	0.0000000000	0414	SAWTOOTH NATIONAL FOREST	00	0a4df784-8d99-4a87-9b70-252bb7d6d120		5027f269-fd78-4a29-84ba-e42310e8c211	0.00068768174	2010	2010	
RFS	Regional Forester Sensitive		5/8/2015	WL	Point	0.0000000000	180551	0.0760000000	0.0390000000	0.0000000000	0414	SAWTOOTH NATIONAL FOREST	08	1ad1676e-e93a-4566-bf0a-1037382898ba		2ac24867-4f64-4884-869f-d91e83072	0.00068725544	2014	2010	
RFS	Regional Forester Sensitive		9/20/2011	WL	Point	0.0000000000	180551	0.0760000000	0.0390000000	0.0000000000	0414	SAWTOOTH NATIONAL FOREST	00	d80e6fad-23b0-49b2-a253-7e97b9f969be		a485d773-4054-46e4-9e86-b25ebf772af2	0.00068471897	2009	2000	
RFS	Regional Forester Sensitive		9/20/2011	WL	Point	0.0000000000	180551	0.0760000000	0.0390000000	0.0000000000	0414	SAWTOOTH NATIONAL FOREST	00	555151b3-30c5-4b85-8b6e-d80a0a593b9d		183c3a35-700c-4e18-ae7b-311eeedc976f	0.00068478021	2009	2000	
RFS	Regional Forester Sensitive		4/10/2015	WL	Point	0.0000000000	180551	0.0760000000	0.0390000000	0.0000000000	0414	SAWTOOTH NATIONAL FOREST	00	2134c34e-9219-406e-9a3e-b822f86493ec		235d8da7-7ee5-4121-9252-8c5174a99f16	0.00068510076	2008	2000	
RFS	Regional Forester Sensitive		9/14/2011	WL	Point	0.0000000000	180551	0.0760000000	0.0390000000	0.0000000000	0414	SAWTOOTH NATIONAL FOREST	00	4f6f8fc7-4cd2-466c-91af-7b94f582776a		13f59f20-b033-4718-bc47-4b0f5c0a0789	0.00068415733	2010	2010	
RFS	Regional Forester Sensitive		9/14/2011	WL	Point	0.0000000000	180551	0.0760000000	0.0390000000	0.0000000000	0414	SAWTOOTH NATIONAL FOREST	00	32c66fab-5c09-4108-9039-79f1561e858		9c9e601f-5a7f-42a3-af62-ccac0432657	0.00068582518	2009	2000	
RFS	Regional Forester Sensitive		9/14/2011	WL	Point	0.0000000000	180551	0.0760000000	0.0390000000	0.0000000000	0414	SAWTOOTH NATIONAL FOREST	00	84d7e0d7-3477-4ed8-a68e-8999f573018		9d02f26a-b107-a4e1-8047-370dc2141b15	0.00068907966	2009	2000	
RFS	Regional Forester Sensitive		9/20/2011	WL	Point	0.0000000000	180551	0.0760000000	0.0390000000	0.0000000000	0414	SAWTOOTH NATIONAL FOREST	00	e181770a-4a4e-4b14-b8b7-4d1f0887037a		1a217f71a-4a4e-4b14-b8b7-4d1f0887037a	0.00068765273	2011	2010	
RFS	Regional Forester Sensitive		9/20/2011	WL	Point	0.0000000000	180551	0.0760000000	0.0390000000	0.0000000000	0414	SAWTOOTH NATIONAL FOREST	00	2bea5055-c364-aee7-9c2f-4d1a11a04760c		77747477-51a3-4055-a04c-41a1b8f16d40	0.00068531861	2009	2000	
RFS	Regional Forester Sensitive		9/20/2011	WL	Point	0.0000000000	180551	0.0760000000	0.0390000000	0.0000000000	0414	SAWTOOTH NATIONAL FOREST	00	047952d5-195c-4d24-984a-c8ae04685a4a		68404650-cb1c-4569-9ec3-e18749a38652	0.00068518661	2010	2010	
RFS	Regional Forester Sensitive		9/4/2012	WL	Point	0.0000000000	180551	0.0760000000	0.0390000000	0.0000000000	0414	SAWTOOTH NATIONAL FOREST	00	280c1976-794f-4f03-8ba5-57a953439f58		764a434f-7471-4680-9c79-7646bd2ad77c	0.00068576337	2012	2010	
RFS	Regional Forester Sensitive		6/4/2011	WL	Point	0.0000000000	180551	0.0760000000	0.0390000000	0.0000000000	0414	SAWTOOTH NATIONAL FOREST	00	c37460f7-7917-4a0b-804e-d8098a4410b6		0039f63a-52ba-4705-b04c-86e39a0c1011	0.00068554556	2011	2010	
RFS	Regional Forester Sensitive		9/10/2012	WL	Point	0.0000000000	180551	0.0760000000	0.0390000000	0.0000000000	0414	SAWTOOTH NATIONAL FOREST	00	e139a8d8-81a2-4e11-8334-15b6ac5a5e95		5c258daa-bb0d-4a4d-b53b-1cc2ef72c151	0.00068470056	2012	2010	
RFS	Regional Forester Sensitive	Observation received from Forest visitor. This is their account: We were walking south on west side of the creek. Susan saw it, asked it what was a bear cub. I saw it running straight up the east slope of the canyon. I looked and it had a dark bushy tail Observation coordinates entered manually. Coordinates Manually Changed 3/12/2004. Private property. From the files of Gordon Gould, CDFG. Wolverine was trapped 2.7 mile west of Middle Alkali Lake View Scale at Data Entry 1:28430.061606; Just below Hul Mtn crossing road. Husband is taxidermist. View Scale at Data Entry 1:28430.061606; between windy gap and Hul Mtn. View Scale at Data Entry 1:48244.735814;	10/29/2014	WL	Point	0.0000000000	180551	0.0760000000	0.0390000000	0.0000000000	0504	INYO NATIONAL FOREST	00	5c3e818a-0300-4bfb-a5c2-0a59ad472011		7db9e6fc-cfb6-4e2b-9330-3ca20a6745d9	0.00063705589	2008	2000	
RFS	Regional Forester Sensitive		6/23/2004	WL	Point	0.0000000000	180551	0.0760000000	0.0390000000	0.0000000000	0509	MODOC NATIONAL FOREST		FNAOBPT41.5373120.181612032004057408		00041053731200181612032004057408	0.0006682993	1980	198	

RFS,MIS	Regional Forester Sensitive, Management Indicator Species	HAL PERICE REPORTED SEEING A WOLVERINE ON 09/28/85. Owner R06F01D02A; SiteID 2874 VisitNo 1; Activity? Y; Protocol Met? ; Site Status is Unknown; Elev 7000 ft;Owner USFS;TRS: 36 7 19 Qtr16: NEWW;Remarks: SE SIDE OF BURN BUTTE	5/22/2008	WL	Point	0.0000000000 180551 0.0760000000 0.0390000000	0.0000000000 0601	DESCHUTES NATIONAL FOREST	FNAOBPT00586814479568881984622002051	00000586814479568881984622002051	0.00068128386	1985	1980
RFS,MIS	Regional Forester Sensitive, Management Indicator Species	SENE;Remarks: Species Condition is Unknown; TRACKS OBSERVED BY DAVE WALP WHILE SKING. Owner R06F01D02A; SiteID 2872 VisitNo 1; Activity? Y; Protocol Met? ; Site Status is Unknown; Elev 6000 ft;Owner USFS;TRS: 23 7 7 Qtr16: MAKILAKS MTN.	5/22/2008	WL	Point	0.0000000000 180551 0.0760000000 0.0390000000	0.0000000000 0601	DESCHUTES NATIONAL FOREST	FNAOBPT00587011482720581984621000254	00000587011482720581984621000254	0.0006837054	1981	1980
RFS,MIS	Regional Forester Sensitive, Management Indicator Species	SEEN BY GEN. PUBLIC SW OF CULTUS LAKE ON CULTUS ARM. Owner R06F01D01A; SiteID 2065 VisitNo 1; Activity? Y; Protocol Met? ; Site Status is Active; Owner USFS;TRS: 20 7 21 Qtr16: ;Remarks: CENTER OF SECTION 21	5/22/2008	WL	Point	0.0000000000 180551 0.0760000000 0.0390000000	0.0000000000 0601	DESCHUTES NATIONAL FOREST	FNAOBPT00588564482717081984622002049	00000588564482717081984622002049	0.00068336621	1982	1980
RFS,MIS	Regional Forester Sensitive, Management Indicator Species	ODELL CREEK Owner R06F01D02A; SiteID 447 VisitNo 1; Activity? Y; Protocol Met? ; Owner :TRS: 23 7 16 Qtr16: SESW;Remarks: Species Condition is Unknown; GENERAL OBSERVATION Owner R06F01D05A; SiteID 84 VisitNo 1; Activity? Y; Protocol Met? ; Owner USFS;TRS: 13 8 19 Qtr16: SESE; Plan Area: NWFP,LRMP Acres Remarks: OBSERVED BY ODFW EMPLOYEE AT COW CAMP. Owner R06F01D01A; SiteID 2059 VisitNo 1; Activity? Y; Protocol Met? ; Site Status is Active; Owner USFS;TRS: 20 8 28 Qtr16: SWNE;Remarks: NORTH CRANE PRAIRIE.	5/22/2008	WL	Point	0.0000000000 180551 0.0760000000 0.0390000000	0.0000000000 0601	DESCHUTES NATIONAL FOREST	FNAOBPT00589326482494981984621000248	00000589326482494981984621000248	0.00068311971	1980	1980
RFS,MIS	Regional Forester Sensitive, Management Indicator Species	SESW;Remarks: Species Condition is Unknown; TRACKS SEEN Owner R06F01D01A; SiteID 2057 VisitNo 1; Activity? Y; Protocol Met? ; Site Status is Active; Owner USFS;TRS: 19 8 32 Qtr16: SWNE;Remarks: N OF BENCH MARK.	5/22/2008	WL	Point	0.0000000000 180551 0.0760000000 0.0390000000	0.0000000000 0601	DESCHUTES NATIONAL FOREST	FNAOBPT005904201491952781984622001110	000005904201491952781984622001110	0.00068963669	1974	1970
RFS,MIS	Regional Forester Sensitive, Management Indicator Species	TRACKS SEEN DURING SURVEYS. Owner R06F01D01A; SiteID 2058 VisitNo 1; Activity? Y; Protocol Met? ; Site Status is Active; Owner USFS;TRS: 19 8 32 Qtr16: SWNE;Remarks: N OF BENCH MARK.	5/22/2008	WL	Point	0.0000000000 180551 0.0760000000 0.0390000000	0.0000000000 0601	DESCHUTES NATIONAL FOREST	FNAOBPT0059064485171481984622002255	0000059064485171481984622002255	0.00068500164	1989	1980
RFS,MIS	Regional Forester Sensitive, Management Indicator Species	WAS REPORTED IN 1970 SPECIFIC DATE AND OBSERVER NOT AVAILABLE ALONG PC TRAIL. Owner R06F01D05A; SiteID 2838 VisitNo 1; Activity? Y; Protocol Met? ; Owner :TRS: 15S 08E 21 Qtr16: ; Plan Area: 2 MI SE OF DEE WRIGHT OBSERVATORY	5/22/2008	WL	Point	0.0000000000 180551 0.0760000000 0.0390000000	0.0000000000 0601	DESCHUTES NATIONAL FOREST	FNAOBPT00596786485997581984622002254	00000596786485997581984622002254	0.00068556106	1992	1990
RFS,MIS	Regional Forester Sensitive, Management Indicator Species	Acres Remarks: Species Condition is Healthy; RAN ACROSS ROAD. Owner R06F01D02A; SiteID 1772 VisitNo 1; Activity? Y; Protocol Met? ; Habitat is Ponderosa Pine [101]; Seral Stage is mature sawtimber/trees >18" dbh, 121-200 yrs; Wind is calm < 1 mph (No movement of leaves)	5/22/2008	WL	Point	0.0000000000 180551 0.0760000000 0.0390000000	0.0000000000 0601	DESCHUTES NATIONAL FOREST	FNAOBPT00597311490025181984621000115	00000597311490025181984621000115	0.00068830449	1970	1970
RFS,MIS	Regional Forester Sensitive, Management Indicator Species	Species Condition is Unknown; GENERAL OBSERVATION Owner R06F01D05A; SiteID 67 VisitNo 1; Activity? Y; Protocol Met? ; Owner USFS;TRS: 13 8 24 Qtr16: SENW; Plan Area: NWFP Acres Remarks:	5/22/2008	WL	Point	0.0000000000 180551 0.0760000000 0.0390000000	0.0000000000 0601	DESCHUTES NATIONAL FOREST	FNAOBPT00601628479041681984622002004	00000601628479041681984622002004	0.00068092328	1999	1990
RFS,MIS	Regional Forester Sensitive, Management Indicator Species	Owner R06F01D02A; SiteID 1095 VisitNo 1; Activity? Y; Protocol Met? ; Owner :TRS: 25 8 29 Qtr16: NEWW;Remarks: Species Condition is Unknown; WOLVERINE SIGHTING Owner R06F01D05A; SiteID 195 VisitNo 1; Activity? Y; Protocol Met? ; Site Status is Active; Owner USFS;TRS: 15 8 34 Qtr16: NWNW; Plan Area: NWFP,LRMP Acres Remarks:	5/22/2008	WL	Point	0.0000000000 180551 0.0760000000 0.0390000000	0.0000000000 0601	DESCHUTES NATIONAL FOREST	FNAOBPT00601691491994681984622001097	00000601691491994681984622001097	0.00068965756	1973	1970
RFS,MIS	Regional Forester Sensitive, Management Indicator Species	Owner R06F01D01A; SiteID 2084 VisitNo 1; Activity? Y; Protocol Met? ; Site Status is Active; Owner USFS;TRS: 20 7 21 Qtr16: ;Remarks: CENTER OF SECTION 21.	5/22/2008	WL	Point	0.0000000000 180551 0.0760000000 0.0390000000	0.0000000000 0601	DESCHUTES NATIONAL FOREST	FNAOBPT00601691491994681984622001097	00000601691491994681984622001097	0.00068965756	1973	1970
RFS,MIS	Regional Forester Sensitive, Management Indicator Species	Species Condition is Unknown; WOLVERINE SIGHTING Owner R06F01D05A; SiteID 150 VisitNo 1; Activity? Y; Protocol Met? ; Site Status is Active; Owner USFS;TRS: 15 8 15 Qtr16: SESE; Plan Area: NWFP,LRMP Acres Remarks:	5/22/2008	WL	Point	0.0000000000 180551 0.0760000000 0.0390000000	0.0000000000 0601	DESCHUTES NATIONAL FOREST	FNAOBPT00597781480408381984622000761	00000597781480408381984622000761	0.00068182743	1995	1990
RFS,MIS	Regional Forester Sensitive, Management Indicator Species	NEAR TAM LAKE Owner R06F01D05A; SiteID 2837 VisitNo 1; Activity? Y; Protocol Met? ; Owner :TRS: 17S 09E 17 Qtr16: ;Remarks: ANOTHER SIGHTING POSSIBLY IN 1969 (DATE NOT ACCURATE)	5/22/2008	WL	Point	0.0000000000 180551 0.0760000000 0.0390000000	0.0000000000 0601	DESCHUTES NATIONAL FOREST	FNAOBPT00598259825485799981984622002260	00000598259825485799981984622002260	0.00068542623	1990	1990
RFS,MIS	Regional Forester Sensitive, Management Indicator Species	Species Condition is Unknown; WOLVERINE SIGHTING Owner R06F01D05A; SiteID 182 VisitNo 1; Activity? Y; Protocol Met? ; Site Status is Active; Owner USFS;TRS: 17 9 19 Qtr16: SWNW; Plan Area: NWFP,LRMP Acres Remarks:	5/22/2008	WL	Point	0.0000000000 180551 0.0760000000 0.0390000000	0.0000000000 0601	DESCHUTES NATIONAL FOREST	FNAOBPT00599225490176681984622001144	00000599225490176681984622001144	0.00068840653	1993	1990
RFS,MIS	Regional Forester Sensitive, Management Indicator Species	Species Condition is Unknown; Owner R06F01D01A; SiteID 2082 VisitNo 1; Activity? Y; Protocol Met? ; Site Status is Active; Owner USFS;TRS: 19 9 19 Qtr16: ;Remarks: SHERIDAN MTN.	5/22/2008	WL	Point	0.0000000000 180551 0.0760000000 0.0390000000	0.0000000000 0601	DESCHUTES NATIONAL FOREST	FNAOBPT00600505376488409481984621000114	000006005376488409481984621000114	0.00068718980	1979	1970
RFS,MIS	Regional Forester Sensitive, Management Indicator Species	Species Condition is Unknown; WOLVERINE SIGHTING Owner R06F01D05A; SiteID 189 VisitNo 1; Activity? Y; Protocol Met? ; Site Status is Active; Owner USFS;TRS: 17 9 23 Qtr16: NWNW; Plan Area: NWFP,LRMP Acres Remarks:	5/22/2008	WL	Point	0.0000000000 180551 0.0760000000 0.0390000000	0.0000000000 0601	DESCHUTES NATIONAL FOREST	FNAOBPT00604545488201881984622001156	00000604545488201881984622001156	0.00068704905	1969	1960
RFS,MIS	Regional Forester Sensitive, Management Indicator Species	Species Condition is Unknown; Owner R06F01D01A; SiteID 2083 VisitNo 1; Activity? Y; Protocol Met? ; Site Status is Active; Owner USFS;TRS: 19 9 19 Qtr16: ;Remarks: SHERIDAN MTN.	5/22/2008	WL	Point	0.0000000000 180551 0.0760000000 0.0390000000	0.0000000000 0601	DESCHUTES NATIONAL FOREST	FNAOBPT00614405486266481984622002258	00000614405486266481984622002258	0.00068572420	1980	1980
RFS,MIS	Regional Forester Sensitive, Management Indicator Species	Species Condition is Unknown; WOLVERINE SIGHTING Owner R06F01D05A; SiteID 188 VisitNo 1; Activity? Y; Protocol Met? ; Site Status is Active; Owner USFS;TRS: 17 9 14 Qtr16: SWSW; Plan Area: NWFP,LRMP Acres Remarks:	5/22/2008	WL	Point	0.0000000000 180551 0.0760000000 0.0390000000	0.0000000000 0601	DESCHUTES NATIONAL FOREST	FNAOBPT00610162488284181984622001163	00000610162488284181984622001163	0.00068709858	1973	1970
RFS,MIS	Regional Forester Sensitive, Management Indicator Species	Owner R06F01D01A; SiteID 2060 VisitNo 1; Activity? Y; Protocol Met? ; Site Status is Active; Owner USFS;TRS: 17 9 35 Qtr16: ;Remarks: CENTER OF SECTION	5/22/2008	WL	Point	0.0000000000 180551 0.0760000000 0.0390000000	0.0000000000 0601	DESCHUTES NATIONAL FOREST	FNAOBPT00610393488361581984622001162	00000610393488361581984622001162	0.00068715124	1974	1970
RFS,MIS	Regional Forester Sensitive, Management Indicator Species	Owner R06F01D01A; SiteID 2061 VisitNo 1; Activity? Y; Protocol Met? ; Site Status is Active; Owner USFS;TRS: 17 9 35 Qtr16: ;Remarks: CENTER OF SECTION	5/22/2008	WL	Point	0.0000000000 180551 0.0760000000 0.0390000000	0.0000000000 0601	DESCHUTES NATIONAL FOREST	FNAOBPT00610865487913181984622002256	00000610865487913181984622002256	0.00068684564	1969	1960
RFS,MIS	Regional Forester Sensitive, Management Indicator Species	Owner R06F01D01A; SiteID 2066 VisitNo 1; Activity? Y; Protocol Met? ; Site Status is Active; Owner USFS;TRS: 22 11 21 Qtr16: SESE;Remarks: View Scale at Data Entry 1:10814;	5/22/2008	WL	Point	0.0000000000 180551 0.0760000000 0.0390000000	0.0000000000 0601	DESCHUTES NATIONAL FOREST	FNAOBPT00610865487913181984622002257	00000610865487913181984622002257	0.00068684564	1969	1960
RFS,MIS	Regional Forester Sensitive, Management Indicator Species	Rock pit on Willamette Pass. View Scale at Data Entry 1:10903;	5/22/2008	WL	Point	0.0000000000 180551 0.0760000000 0.0390000000	0.0000000000 0601	DESCHUTES NATIONAL FOREST	FNAOBPT00628234483377481984622002262	00000628234483377481984622002262	0.00068376472	1997	1990
RFS,MIS	Regional Forester Sensitive, Management Indicator Species	SE side of Burn Butte. View Scale at Data Entry 1:1215;	5/22/2008	WL	Point	0.0000000000 180551 0.0760000000 0.0390000000	0.0000000000 0601	DESCHUTES NATIONAL FOREST	FNAOBPT43.5944122.0301110200765.3036	000430594412200301110200765.3036	0.0006837014	1973	1970
RFS,MIS	Regional Forester Sensitive, Management Indicator Species	Sw Lakes Trail; 1/2 mile E. of Leidge Lake. View Scale at Data Entry 1:11045;	5/22/2008	WL	Point	0.0000000000 180551 0.0760000000 0.0390000000	0.0000000000 0601	DESCHUTES NATIONAL FOREST	FNAOBPT43.3089121.932611102007432180	000430891210932611102007432180	0.00068127010	1985	1980
RFS,MIS	Regional Forester Sensitive, Management Indicator Species	ODFW winter track count. View Scale at Data Entry 1:11045;	5/22/2008	WL	Point	0.0000000000 180551 0.0760000000 0.0390000000	0.0000000000 0601	DESCHUTES NATIONAL FOREST	FNAOBPT43.309446121.857810102007902877	00043094461210857810102007902877	0.00068598316	1973	1970
RFS,MIS	Regional Forester Sensitive, Management Indicator Species	Observed by ODFW seasonal employee at Cow Camp. View Scale at Data Entry 1:11317;	5/22/2008	WL	Point	0.0000000000 180551 0.0760000000 0.0390000000	0.0000000000 0601	DESCHUTES NATIONAL FOREST	FNAOBPT43.8847121.800010102007631193	00043088471210799710102007189813	0.0006855341	1992	1990
RFS,MIS	Regional Forester Sensitive, Management Indicator Species	View Scale at Data Entry 1:10984; Site #5; Broken Top 1. View Scale at Data Entry 1:10984;	5/22/2008	WL	Point	0.0000000000 180551 0.0760000000 0.0390000000	0.0000000000 0601	DESCHUTES NATIONAL FOREST	FNAOBPT43.8845121.800010102007631193	00043088451210800010102007631193	0.00068553194	1990	1990
RFS,MIS	Regional Forester Sensitive, Management Indicator Species	View Scale at Data Entry 1:10984; Site #6; Broken Top 2. View Scale at Data Entry 1:10916;	5/22/2008	WL	Point	0.0000000000 180551 0.0760000000 0.0390000000	0.0000000000 0601	DESCHUTES NATIONAL FOREST	FNAOBPT44.0594121.615210102007267564	0004405941210615210102007267564	0.00068680523	1969	1960
RFS,MIS	Regional Forester Sensitive, Management Indicator Species	View Scale at Data Entry 1:11426; Site #57; Many Lakes Basin. View Scale at Data Entry 1:11365;	5/22/2008	WL	Point	0.0000000000 180551 0.0760000000 0.0390000000	0.0000000000 0601	DESCHUTES NATIONAL FOREST	FNAOBPT44.0594121.615410102007840124	0004405941210615410102007840124	0.00068684783	1969	1960
RFS,MIS	Regional Forester Sensitive, Management Indicator Species	Deschutes Bridge. View Scale at Data Entry 1:11507;	5/22/2008	WL	Point	0.0000000000 180551 0.0760000000 0.0390000000	0.0000000000 0601	DESCHUTES NATIONAL FOREST	FNAOBPT43.8135121.777410102007862895	0004308135121777410102007862895	0.00068500000	1989	1980
RFS,MIS	Regional Forester Sensitive, Management Indicator Species	Seen by snowmobiler SW of Cultus Lake (on Cultus Arm). View Scale at Data Entry 1:11113;	5/22/2008	WL	Point	0.0000000000 180551 0.0760000000 0.0390000000	0.0000000000 0601	DESCHUTES NATIONAL FOREST	FNAOBPT44.0594121.615210102007267564	0004405941210615210102007267564	0.00068680523	1969	1960
RFS,MIS	Regional Forester Sensitive, Management Indicator Species	Indian Springs; Bulck Planning Area. View Scale at Data Entry 1:12912;	5/22/2008	WL	Point	0.0000000000 180551 0.0760000000 0.0390000000	0.0000000000 0601	DESCHUTES NATIONAL FOREST	FNAOBPT43.8135121.777410102007862895	0004308135121777410102007862895	0.00068500000	1989	1980
RFS,MIS	Regional Forester Sensitive, Management Indicator Species	Observed where the 40 Rd. leaves Hwy 97, on the west side of the highway. Seen by Dale Rey McCully & Rob Vogt, Merrimio & Sons, 16951 Jincto Rd., Bend, OR 97707. 593-5058, 389-1555.	5/22/2008	WL	Point	0.0000000000 180551 0.0760000000 0.0390000000	0.0000000000 0601	DESCHUTES NATIONAL FOREST	FNAOBPT44.0594121.615410102007840124	0004405941210615410102007840124	0.00068684783	1969	1960
RFS,MIS	Regional Forester Sensitive, Management Indicator Species	Adult male was harvested by a hunter on the North slope of 3-Fingered Jack. Article was seen in the Oregon State Game Commission 12/1965.	9/8/2010	WL	Point	0.0000000000 180551 0.0760000000 0.0390000000	0.0000000000 0601	DESCHUTES NATIONAL FOREST	FNAOBPT43.8695121.402817102007209884	00043086951210402817102007209884	0.00068541894	1995	1990
RFS,MIS	Regional Forester Sensitive, Management Indicator Species	Not officially reported until 2008. In early August at about 830 observer was driving up the 1150 road on way to Green Ridge Lookout when a large animal, about the size of a small black bear crossed the road about 75 yards in front of the truck. Species Condition is Unknown; IdentMark is None; CHOC BROWN ANIMAL, LONG HAIR, HUSKY, BEARISH FACE, LOPPED, HIGHER THAN BADGER, Owner R06F02A; SiteID 1106 VisitNo 1; Visit Purpose is General Survey Visit; Activity? Y; Protocol Met? N; Site Status is Activ	9/8/2010	WL	Point	0.0000000000 180551 0.0760000000 0.0390000000	0.0000000000 0601	DESCHUTES NATIONAL FOREST	47a61b30-a6e1-4ddb-8986-2a6e17da0689	47a61b30-a6e1-4ddb-8986-2a6e17da0689	0.00069010597	1965	1960
RFS,MIS	Regional Forester Sensitive, Management Indicator Species	Species Condition is Unknown; IdentMark is None; ANIMAL CAME INTO CAMP AT 0100 HOURS. HOST SMELLED ANIMAL BEFORE THEY HEARD IT. Owner R06F02A; SiteID 1107 VisitNo 1; Visit Purpose is General Survey Visit; Activity? Y; Protocol Met? N; Site Status is Acti	3/8/2013	WL	Point	0.0000000000 180551 0.0760000000 0.0390000000	0.0000000000 0602	FREMONT-WINEMA NATIONAL FORESTS	db224a09-506a-4eda-b543-c22718c91e3c	db224a09-506a-4eda-b543-c22718c91e3c	0.00069096951	2004	2000
RFS,MIS	Regional Forester Sensitive, Management Indicator Species	Species Condition is Unknown; IdentMark is None; ANIMAL ATTACKED DOG. HOST DEFENDED. ANIMAL RETREATED TO STUMP. HOST PURSUED & JAOWER R06F02A; SiteID 1109 VisitNo 1; Visit Purpose is General Survey Visit; Activity? Y; Protocol Met? N; Site Status is Act	6/5/2008	WL	Point	0.0000000000 180551 0.0760000000 0.0390000000	0.0000000000 0602	FREMONT-WINEMA NATIONAL FORESTS	FNAOBPT00713160469460783954709000476	00000713160469460783954709000476	0.00067455167	1998	1990
RFS,MIS	Regional Forester Sensitive, Management Indicator Species	Species Condition is Unknown; IdentMark is None; ANIMAL CAME INTO CAMP AT 0100 HOURS. HOST SMELLED ANIMAL BEFORE THEY HEARD IT. Owner R06F02A; SiteID 1107 VisitNo 1; Visit Purpose is General Survey Visit; Activity? Y; Protocol Met? N; Site Status is Acti	6/5/2008	WL	Point	0.0000000000 180551 0.0760000000 0.0390000000	0.0000000000 0602	FREMONT-WINEMA NATIONAL FORESTS	FNAOBPT00694348468377183954709000442	00000694348468377183954709000442	0.00067394818	1997	1990
RFS,MIS	Regional Forester Sensitive, Management Indicator Species	Species Condition is Unknown; IdentMark is None; ANIMAL ATTACKED DOG. HOST DEFENDED. ANIMAL RETREATED TO STUMP. HOST PURSUED & JAOWER R06F02A; SiteID 1109 VisitNo 1; Visit Purpose is General Survey Visit; Activity? Y; Protocol Met? N; Site Status is Act	6/5/2008	WL	Point	0.0000000000 180551 0.0760000000 0.0390000000	0.0000000000 0602	FREMONT-WINEMA NATIONAL FORESTS	FNAOBPT0				

RFS	Regional Forester Sensitive	WL XFER 481152 WOLVERINE TRACKS SEEN IN SNOW ON TATOOSH RIDGE.Owner R06F03D04A; SiteID 1647 VisitNo 1; Visit Purpose is General Survey Visit; Activity? ; Protocol Met? ; Owner USFS;TRS: 14N 09E 9 Qtr16: SE;Remarks: WL XFER 481152 WOLVERINE TRACKS	7/16/2004	WL	Point	0.0000000000 180551 0.0760000000 0.0390000000	0.0000000000 0603	GIFFORD PINCHOT NATIONAL FOREST	FNAOBPT00600864517413484233137000986	00000600864517413484233137000986	0.0007081941	1981	1980
RFS	Regional Forester Sensitive	WL XFER 480151 WOLVERINE TRACKS SEEN IN SNOW ON TATOOSH RIDGE.Owner R06F03D04A; SiteID 1629 VisitNo 1; Visit Purpose is General Survey Visit; Activity? ; Protocol Met? ; Owner USFS;TRS: 14N 09E 15 Qtr16: NW;Remarks: WL XFER 480151 WOLVERINE TRACKS	7/16/2004	WL	Point	0.0000000000 180551 0.0760000000 0.0390000000	0.0000000000 0603	GIFFORD PINCHOT NATIONAL FOREST	FNAOBPT00601682517334684233137000985	00000601682517334684233137000985	0.00070813048	1980	1980
RFS	Regional Forester Sensitive	Species Condition is Healthy; IdentMark is None; OBSERVER is FAMILIAR W/NA/MOTTS. HE SAID THIS ANIMAL WAS MUCH LARGER & DARKER.Owner R06F03A; SiteID 5103 VisitNo 1; Visit Purpose is General Survey Visit; Activity? Y; Protocol Met? ; Site Status is Active;	7/16/2004	WL	Point	0.0000000000 180551 0.0760000000 0.0390000000	0.0000000000 0603	GIFFORD PINCHOT NATIONAL FOREST	FNAOBPT00613680515410084233138004468	00000613680515410084233138004468	0.00070664361	1995	1990
RFS	Regional Forester Sensitive	WL XFER 390452 I WAS COMING DOWN OFF OF DIVIDE HORSE CAMP, RD 23 WHEN MAKING A SOWner R06F03D03A; SiteID 1428 VisitNo 1; Visit Purpose is General Survey Visit; Activity? ; Seral Stage is Grass/forb condition, 1-3 yrs. new plants domin	7/16/2004	WL	Point	0.0000000000 180551 0.0760000000 0.0390000000	0.0000000000 0603	GIFFORD PINCHOT NATIONAL FOREST	FNAOBPT00609177512380484233136000490	00000609177512380484233136000490	0.00070435899	1990	1990
RFS	Regional Forester Sensitive	WL XFER 478153 WOLVERINE TRAPPED IN GOAT ROCKS WILDERNESS.Owner R06F03D04A; SiteID 1615 VisitNo 1; Visit Purpose is General Survey Visit; Activity? ; Protocol Met? ; Owner USFS;TRS: 13N 11E 20 Qtr16: SW;Remarks: WL XFER 478153 WOLVERINE TRAPPED IN	7/16/2004	WL	Point	0.0000000000 180551 0.0760000000 0.0390000000	0.0000000000 0603	GIFFORD PINCHOT NATIONAL FOREST	FNAOBPT00617991516130584233137000987	00000617991516130584233137000987	0.00070718691	1978	1970
RFS	Regional Forester Sensitive		4/9/2010	WL	Point	0.0000000000 180551 0.0760000000 0.0390000000	0.0000000000 0603	GIFFORD PINCHOT NATIONAL FOREST	c54a025-25ca-4e38-b954-71d907f88b57	41a3eaf-e200-4125-b0e3-779d06982a3	0.00070430435	2009	2000
RFS	Regional Forester Sensitive		4/9/2010	WL	Point	0.0000000000 180551 0.0760000000 0.0390000000	0.0000000000 0603	GIFFORD PINCHOT NATIONAL FOREST	b886b6f7a10-461b-4843-b13aa0b6452	03863ac7-7d6e-4607-4370-4d17e2c2046f	0.00070430439	2009	2000
RFS	Regional Forester Sensitive		4/9/2010	WL	Point	0.0000000000 180551 0.0760000000 0.0390000000	0.0000000000 0603	GIFFORD PINCHOT NATIONAL FOREST	30a5e0b-e66d-42cf-99a3-d6115c2ea0b4	b0239cd-bec0-45a3-adf1-24a3fe032cb4	0.00070417573	2009	2000
RFS	Regional Forester Sensitive		4/9/2010	WL	Point	0.0000000000 180551 0.0760000000 0.0390000000	0.0000000000 0603	GIFFORD PINCHOT NATIONAL FOREST	e4884ca-df68-45dc-9aa4-ca2c7a30abdf	405d29f-271d-4414-95f5-a181ad6a648e	0.00070317448	2010	2010
RFS	Regional Forester Sensitive		4/9/2010	WL	Point	0.0000000000 180551 0.0760000000 0.0390000000	0.0000000000 0603	GIFFORD PINCHOT NATIONAL FOREST	35f0290-5cd7-4609-af35-b43aad01a04b	10461dce-e597-4407-a3f9-120909a761c8	0.00070317330	2010	2010
RFS	Regional Forester Sensitive		4/9/2010	WL	Point	0.0000000000 180551 0.0760000000 0.0390000000	0.0000000000 0603	GIFFORD PINCHOT NATIONAL FOREST	20b84760-ac9b-45d3-99f5-190e9879ba2	be455be6-7843-4028-b171-c87af8cb5c5	0.00070316616	2010	2010
RFS	Regional Forester Sensitive	He was on Snowgrass Flats Trail	8/27/2013	WL	Point	0.0000000000 180551 0.0760000000 0.0390000000	0.0000000000 0603	GIFFORD PINCHOT NATIONAL FOREST	FNAOBPT064.4857121.473831012008005620	00046048571210473831012008005620	0.00070624720	2007	2000
RFS	Regional Forester Sensitive	Cascade Carnivore Project survey detection.	9/24/2010	WL	Point	0.0000000000 180551 0.0760000000 0.0390000000	0.0000000000 0603	GIFFORD PINCHOT NATIONAL FOREST	13b66392-4a9a-4a11-a23b-b3b50ace6877	b73dc7f9-921d-4740-bd77-c1496a9f6439	0.00070318170	2010	2010
RFS	Regional Forester Sensitive	Cascade Carnivore Project survey detection.	9/24/2010	WL	Point	0.0000000000 180551 0.0760000000 0.0390000000	0.0000000000 0603	GIFFORD PINCHOT NATIONAL FOREST	ca694c30-c16a-4d97-901a-6ee06f3adb04	734535f-b764-d0ad-9a12-a856da13db0c	0.00070318967	2010	2010
RFS	Regional Forester Sensitive	Cascade Carnivore Project survey detection.	10/24/2010	WL	Point	0.0000000000 180551 0.0760000000 0.0390000000	0.0000000000 0603	GIFFORD PINCHOT NATIONAL FOREST	4a8ed16f-4471-748e-948b-212d0c318d25	b6e4d599-78cb-4d96-b08b-9a489f45a46c	0.00070317500	2010	2010
RFS	Regional Forester Sensitive		10/18/2010	WL	Point	0.0000000000 180551 0.0760000000 0.0390000000	0.0000000000 0603	GIFFORD PINCHOT NATIONAL FOREST	b6be405c-e07c-42af-83b1-2727e6de673e	47416959-2cde-47d0-a0ca-487744a4ad2c	0.00070597419	2010	2010
RFS	Regional Forester Sensitive		10/18/2010	WL	Point	0.0000000000 180551 0.0760000000 0.0390000000	0.0000000000 0603	GIFFORD PINCHOT NATIONAL FOREST	1b791c1-88b7-40a2-b652-e95bad001bdf	11203978-cab6-4db6-a398-dba981c435f	0.00070533832	2010	2010
RFS	Regional Forester Sensitive	either 1991 or 1992 - duplicate sighting entered in database. Same legal description: T185 R30e sec 9. Changed it to SE quarter, as comments stated: FS road 827. Say good reliability.	9/18/2013	WL	Point	0.0000000000 180551 0.0760000000 0.0390000000	0.0000000000 0604	MALHEUR NATIONAL FOREST	FNAOBPT44.0207119.120422092006671174	0004402071190120422092006671174	0.00068658582	1992	1990
RFS	Regional Forester Sensitive	07/28/1995 17-26 e-mail from Karen Haines, Bear Valley Ranger District biologist: "I received a wolverine report today from a Seattle area teacher who was a furrier. The location is T175 R29E Sec 7. The animal crossed the Ize highway somewhere between	2/28/2013	WL	Point	0.0000000000 180551 0.0760000000 0.0390000000	0.0000000000 0604	MALHEUR NATIONAL FOREST	00 FNAOBPT44.1072119.287522092006468015	00044010721190287522092006468015	0.00068721358	1995	1990
RFS	Regional Forester Sensitive	Saw animal run across old harvest unit, 1630 road near Parish #68. Got a good look at it; reliable sighting (per Libby Knotts, Wildlife Biologist). T165 R33E sec 25 SE	9/18/2013	WL	Point	0.0000000000 180551 0.0760000000 0.0390000000	0.0000000000 0604	MALHEUR NATIONAL FOREST	FNAOBPT44.1531118.699222092006982336	00044015311180699222092006982336	0.00068756103	1999	1990
RFS	Regional Forester Sensitive	Bosenberg Creek, East Logan Valley. Tracks? (may have been late fall sighting ...CLK)	9/27/2006	WL	Point	0.0000000000 180551 0.0760000000 0.0390000000	0.0000000000 0604	MALHEUR NATIONAL FOREST	FNAOBPT44.1905118.581822092006605187	00044019051180581822092006605187	0.00068784525	1980	1980
RFS	Regional Forester Sensitive	T165 R34E sec 7. Info provided to FS.	9/27/2006	WL	Point	0.0000000000 180551 0.0760000000 0.0390000000	0.0000000000 0604	MALHEUR NATIONAL FOREST	FNAOBPT44.2340119.094822092006406435	0004402340119094822092006406435	0.00068817640	1991	1990
RFS	Regional Forester Sensitive	Good reliability; could have been in Sec 26 SW 1/4, in glade near underground house. T155 R30e sec 27 SE.	9/27/2006	WL	Point	0.0000000000 180551 0.0760000000 0.0390000000	0.0000000000 0604	MALHEUR NATIONAL FOREST	FNAOBPT44.2340119.094822092006406435	0004402340119094822092006406435	0.00068817640	1991	1990
RFS	Regional Forester Sensitive	Greg Hatten provided info to FS. Good reliability. Info from hunter Greg knows personally. Location given as T155 R32E. No section. Put sighting in section 28 ... off county road.	9/27/2006	WL	Point	0.0000000000 180551 0.0760000000 0.0390000000	0.0000000000 0604	MALHEUR NATIONAL FOREST	FNAOBPT44.2353118.876122092006954686	00044023531180876122092006954686	0.00068818563	1991	1990
RFS	Regional Forester Sensitive	Elk Flat, head of Little Malheur River. T145 R35E sec 26.	9/18/2013	WL	Point	0.0000000000 180551 0.0760000000 0.0390000000	0.0000000000 0604	MALHEUR NATIONAL FOREST	FNAOBPT44.3294118.379522092006873497	00044032941180379522092006873497	0.00068890535	1980	1980
RFS	Regional Forester Sensitive	Two sets of clear tracks in snow, east of Chambers Mine. On F5 819 road about 300' from 819/817 jct. T145 R33E sec 18 ctr SW	9/18/2013	WL	Point	0.0000000000 180551 0.0760000000 0.0390000000	0.0000000000 0604	MALHEUR NATIONAL FOREST	00 FNAOBPT44.3532118.805122092006970013	00044035321180805122092006970013	0.00068908824	1998	1990
RFS	Regional Forester Sensitive	T105 R34E sec 36. Mouth of Deardorff Creek.	9/27/2006	WL	Point	0.0000000000 180551 0.0760000000 0.0390000000	0.0000000000 0604	MALHEUR NATIONAL FOREST	FNAOBPT44.3982118.558222092006309933	00044039821180558222092006309933	0.00068943263	1978	1970
RFS	Regional Forester Sensitive	T135 R35E sec 22. Reynolds Creek.	9/18/2013	WL	Point	0.0000000000 180551 0.0760000000 0.0390000000	0.0000000000 0604	MALHEUR NATIONAL FOREST	FNAOBPT44.4233118.483322092006996414	00044042331180483322092006996414	0.00068962601	1960	1960
RFS	Regional Forester Sensitive	Seen from Hwy 26, about 15:00 hrs. Animal approached highway from north, but turned around. Was in open sage/Juniper in draw. T135 R33E sec 08? She reported it as she drove towards Prairie City.	9/27/2006	WL	Point	0.0000000000 180551 0.0760000000 0.0390000000	0.0000000000 0604	MALHEUR NATIONAL FOREST	FNAOBPT44.4471118.767922092006381474	00044044711180767922092006381474	0.00068980868	1998	1990
RFS	Regional Forester Sensitive	Tracks only. Actually just off Malheur NF boundary, on Unity RD, WW. Reported during Whitney/Patrick Creek snow track survey route, near end of route heading down Mosquito Creek towards NF Burnt River. T115 R36E sec 9. Clumpy fir and pine, 5200'	9/27/2006	WL	Point	0.0000000000 180551 0.0760000000 0.0390000000	0.0000000000 0604	MALHEUR NATIONAL FOREST	FNAOBPT44.6234118.306622092006539733	00044062341180306622092006539733	0.00069117156	1992	1990
RFS	Regional Forester Sensitive	Ran across Hwy 7. T105 R35 SE Sec 35, just on Unity District, WW, Baker County. Just east of Tipton Summit. Animal seen on private land, North Finger. Inspected pig pen and walked off. Phoned in by L. Hearst to FS. T105 R33E sec 11 Ctr.	9/27/2006	WL	Point	0.0000000000 180551 0.0760000000 0.0390000000	0.0000000000 0604	MALHEUR NATIONAL FOREST	FNAOBPT44.6535118.38432209200629634	0004406535118038432209200629634	0.00069140532	1991	1990
RFS	Regional Forester Sensitive	historic sighting from PCRD wildbos database	9/27/2006	WL	Point	0.0000000000 180551 0.0760000000 0.0390000000	0.0000000000 0604	MALHEUR NATIONAL FOREST	FNAOBPT44.7136119.197122092006974347	00044071361190197122092006974347	0.00069187322	1997	1990
RFS	Regional Forester Sensitive	Historic sighting from PCRD wildbos database	2/18/2011	WL	Point	0.0000000000 180551 0.0760000000 0.0390000000	0.0000000000 0604	MALHEUR NATIONAL FOREST	4110e50-6f73-437e-82e2-8ea910e4783dc	a450ba8e-e561-4ded-a04e-41e851dbed8e	0.00068897199	1979	1970
RFS	Regional Forester Sensitive	Wolverine reported as a rare mammal in Strawberry Mt. area.	2/18/2011	WL	Point	0.0000000000 180551 0.0760000000 0.0390000000	0.0000000000 0604	MALHEUR NATIONAL FOREST	cb921796-726b-479a-adcf-055a4ac96cd2c	5ca3d6ed-d21f-1f18-ba2a-ac96cd274823	0.00068890253	1980	1980
RFS	Regional Forester Sensitive	On 5/26/95 Tim Holden spotted a wolverine along side the 13 rd. approximately 100 yards north of the cattle guard at the crest of Deardorff Summit. The animal ran through a small patch of snow adjacent to the road leaving a good track to identify. The	9/18/2013	WL	Point	0.0000000000 180551 0.0760000000 0.0390000000	0.0000000000 0604	MALHEUR NATIONAL FOREST	79bd308f-5c33-4137-b547-a5a230c0546e	04023ee0-786e-42db-43c2-4d80a336f092	0.00068947192	1968	1960
RFS	Regional Forester Sensitive	Wildbos data point indicated that a Wolverine was seen in this area, however no information in data records.	5/17/2012	WL	Point	0.0000000000 180551 0.0760000000 0.0390000000	0.0000000000 0604	MALHEUR NATIONAL FOREST	20 a7b2a7f-05f9-492a-8f08-126311956eb0	e8298bc5-9a29-492a-8f08-126311956eb0	0.00068911744	1995	1990
RFS	Regional Forester Sensitive	Owner R06F05A; SiteID 411 VisitNo 1; Activity? Y; Protocol Met? ; Site Status is Active; Owner ;TRS: 39 07 14 Qtr16: NW;Remarks:	2/16/2011	WL	Point	0.0000000000 180551 0.0760000000 0.0390000000	0.0000000000 0604	MALHEUR NATIONAL FOREST	cb80cd63-66f6-485a-bc54-531139939f82	49ff100-9c12-4b72-9983-b2b050ca9bd9	0.00068877288	1990	1990
RFS	Regional Forester Sensitive	Owner R06F05A; SiteID 413 VisitNo 1; Activity? Y; Protocol Met? ; Site Status is Active; Owner ;TRS: 34 08 26 Qtr16: SW;Remarks:	5/2/2006	WL	Point	0.0000000000 180551 0.0760000000 0.0390000000	0.0000000000 0605	MT BAKER-SNOQUALMIE NATIONAL FOREST	FNAOBPT00582500541370085167429002136	00000582500541370085167429002136	0.00072751163	1988	1980
RFS	Regional Forester Sensitive	Owner R06F05A; SiteID 415 VisitNo 1; Activity? Y; Protocol Met? ; Site Status is Active; Owner ;TRS: 39 07 13 Qtr16: ;Remarks:	5/2/2006	WL	Point	0.0000000000 180551 0.0760000000 0.0390000000	0.0000000000 0605	MT BAKER-SNOQUALMIE NATIONAL FOREST	FNAOBPT00583900536140085167429002137	00000583900536140085167429002137	0.00072313666	1989	1980
RFS	Regional Forester Sensitive	Owner R06F05A; SiteID 416 VisitNo 1; Activity? Y; Protocol Met? ; Site Status is Active; Owner ;TRS: 39 08 17 Qtr16: SW;Remarks:	5/2/2006	WL	Point	0.0000000000 180551 0.0760000000 0.0390000000	0.0000000000 0605	MT BAKER-SNOQUALMIE NATIONAL FOREST	FNAOBPT00584900541230085167429002138	00000584900541230085167429002138	0.00072738990	1980	1980
RFS	Regional Forester Sensitive	Owner R06F05A; SiteID 2264 VisitNo 1; Activity? Y; Protocol Met? ; Owner ;Remarks:	5/2/2006	WL	Point	0.0000000000 180551 0.0760000000 0.0390000000	0.0000000000 0605	MT BAKER-SNOQUALMIE NATIONAL FOREST	FNAOBPT00587200541190085167429002139	00000587200541190085167429002139	0.00072735309	1991	1990
RFS	Regional Forester Sensitive	Owner R06F05A; SiteID 2264 VisitNo 1; Activity? Y; Protocol Met? ; Owner ;Remarks:	5/2/2006	WL	Point	0.0000000000 180551 0.0760000000 0.0390000000	0.0000000000 0605	MT BAKER-SNOQUALMIE NATIONAL FOREST	FNAOBPT00622777525822685167429001890	00000622777525822685167429001890	0.00071472035	1994	1990
RFS	Regional Forester Sensitive	Owner R06F05A; SiteID 2283 VisitNo 1; Activity? Y; Protocol Met? ; Owner ;Remarks:	5/2/2006	WL	Point	0.0000000000 180551 0.0760000000 0.0390000000	0.0000000000 0605	MT BAKER-SNOQUALMIE NATIONAL FOREST	FNAOBPT00624932523082985167429001889	00000624932523082985167429001889	0.00071256612	1983	1980
RFS	Regional Forester Sensitive	Owner R06F05A; SiteID 802 VisitNo 1; Activity? Y; Protocol Met? ; Owner ;Remarks:	5/2/2006	WL	Point	0.0000000000 180551 0.0760000000 0.0390000000	0.0000000000 0605	MT BAKER-SNOQUALMIE NATIONAL FOREST	FNAOBPT00624101534308185167429000430	00000624101534308185167429000430	0.00072156643	1989	1980
RFS													

				Species Condition is Unknown: OBSERVERS SAW RIGHT BEHIND THEIR HOUSEOwner R06F08A; SiteID 932 VisItNo 1; Visit Purpose is General Survey Visit; Activity? Y; Protocol Met? N; Site Status is Active; Owner UN;	5/27/2008	WL	Point	0.0000000000	180551	0.0760000000	0.0390000000	0.0000000000	0617	OKANOGAN-WENATCHEE NATIONAL FORESTS	FNAOBPT0007543442248477401959000840	0000007543442248477401959000840	0.00072876273	1989	1990
				Species Condition is Unknown: OBSERVERS NOTED STRIPE ON FACELIKE PAWS W/LONG NAILS, AND BIG BUSHY TAILOwner R06F08A; SiteID 933 VisItNo 1; Visit Purpose is General Survey Visit; Activity? Y; Protocol Met? N; Site Status is Active; Owner PV1;	5/27/2008	WL	Point	0.0000000000	180551	0.0760000000	0.0390000000	0.0000000000	0617	OKANOGAN-WENATCHEE NATIONAL FORESTS	FNAOBPT0007546052178317401959000841	0000007546052178317401959000841	0.00072816690	1991	1990
				Species Condition is Unknown: Owner R06F08A; SiteID 106 VisItNo 1; Visit Purpose is General Survey Visit; Activity? Y; Protocol Met? N; Site Status is Active; Habitat is Mixed Conifer (101); Owner USF5;	5/27/2008	WL	Point	0.0000000000	180551	0.0760000000	0.0390000000	0.0000000000	0617	OKANOGAN-WENATCHEE NATIONAL FORESTS	FNAOBPT0006048081993647401959000049	0000006048081993647401959000049	0.00072674688	1901	1900
				Species Condition is Unknown: OBSERVERS NOTED STRIPE ON FACELIKE PAWS W/LONG NAILS, AND BIG BUSHY TAILOwner R06F08A; SiteID 933 VisItNo 1; Visit Purpose is General Survey Visit; Activity? Y; Protocol Met? N; Site Status is Active; Owner USF5;	5/27/2008	WL	Point	0.0000000000	180551	0.0760000000	0.0390000000	0.0000000000	0617	OKANOGAN-WENATCHEE NATIONAL FORESTS	FNAOBPT0005967972009907401959000051	0000005967972009907401959000051	0.00072690012	1901	1900
				Species Condition is Healthy: Owner R06F08A; SiteID 477 VisItNo 1; Visit Purpose is Other; Activity? Y; Protocol Met? N; Site Status is Active; Owner USF5;TRS: 40N 20E 8 Qtr16;	5/27/2008	WL	Point	0.0000000000	180551	0.0760000000	0.0390000000	0.0000000000	0617	OKANOGAN-WENATCHEE NATIONAL FORESTS	FNAOBPT0006431142202827401959000210	0000006431142202827401959000210	0.00072852366	1992	1990
				PHOTOOwner R06F08A; SiteID 480 VisItNo 1; Visit Purpose is General Survey Visit; Activity? Y; Protocol Met? N; Site Status is Active; Owner USF5;TRS	5/27/2008	WL	Point	0.0000000000	180551	0.0760000000	0.0390000000	0.0000000000	0617	OKANOGAN-WENATCHEE NATIONAL FORESTS	FNAOBPT0006723611824347401959000714	0000006723611824347401959000714	0.00072531546	1991	1990
				Species Condition is Healthy: Owner R06F08A; SiteID 474 VisItNo 1; Visit Purpose is General Survey Visit; Activity? Y; Protocol Met? N; Site Status is Active; Owner USF5;TRS: 35N 21E 27 Qtr16;	12/22/2014	WL	Point	0.0000000000	180551	0.0760000000	0.0390000000	0.0000000000	0617	OKANOGAN-WENATCHEE NATIONAL FORESTS	FNAOBPT0006566291675457401959000207	0000006566291675457401959000207	0.00072408735	1990	1990
				Species Condition is Unknown: Owner R06F08A; SiteID 251 VisItNo 1; Visit Purpose is General Survey Visit; Activity? Y; Protocol Met? N; Site Status is Active; Owner USF5;TRS: 32N 24E 10 Qtr16;	5/27/2008	WL	Point	0.0000000000	180551	0.0760000000	0.0390000000	0.0000000000	0617	OKANOGAN-WENATCHEE NATIONAL FORESTS	FNAOBPT0006856351435547401959000694	0000006856351435547401959000694	0.00072270603	1989	1980
				Species Condition is Healthy: Owner R06F08A; SiteID 460 VisItNo 1; Visit Purpose is General Survey Visit; Activity? Y; Protocol Met? N; Site Status is Active; Owner USF5;TRS: 31N 20E 10 Qtr16;	12/22/2014	WL	Point	0.0000000000	180551	0.0760000000	0.0390000000	0.0000000000	0617	OKANOGAN-WENATCHEE NATIONAL FORESTS	FNAOBPT0006473091336267401959000196	0000006473091336267401959000196	0.00072129358	1971	1970
				Species Condition is Unknown: Owner R06F08A; SiteID 465 VisItNo 1; Visit Purpose is General Survey Visit; Activity? Y; Protocol Met? N; Site Status is Active; Owner USF5;TRS: 31N 20E 15 Qtr16;	5/27/2008	WL	Point	0.0000000000	180551	0.0760000000	0.0390000000	0.0000000000	0617	OKANOGAN-WENATCHEE NATIONAL FORESTS	FNAOBPT0006473181319967401959000199	0000006473181319967401959000199	0.00072115925	1974	1970
				Species Condition is Healthy: Owner R06F08A; SiteID 473 VisItNo 1; Visit Purpose is Other; Activity? Y; Protocol Met? N; Site Status is Active; Owner USF5;TRS: 37N 20E 14 Qtr16;	2/27/2014	WL	Point	0.0000000000	180551	0.0760000000	0.0390000000	0.0000000000	0617	OKANOGAN-WENATCHEE NATIONAL FORESTS	FNAOBPT0006481881899957401959000206	0000006481881899957401959000206	0.00072596680	1980	1980
				Species Condition is Healthy: Owner R06F08A; SiteID 475 VisItNo 1; Visit Purpose is Other; Activity? Y; Protocol Met? N; Site Status is Active; Owner USF5;TRS: 40N 20E 33 Qtr16;	5/27/2008	WL	Point	0.0000000000	180551	0.0760000000	0.0390000000	0.0000000000	0617	OKANOGAN-WENATCHEE NATIONAL FORESTS	FNAOBPT0006447832138607401959000208	0000006447832138607401959000208	0.00072797895	1992	1990
				Species Condition is Healthy: Owner R06F08A; SiteID 476 VisItNo 1; Visit Purpose is Other; Activity? Y; Protocol Met? N; Site Status is Active; Owner USF5;TRS: 40N 20E 33 Qtr16;	5/27/2008	WL	Point	0.0000000000	180551	0.0760000000	0.0390000000	0.0000000000	0617	OKANOGAN-WENATCHEE NATIONAL FORESTS	FNAOBPT0006447832138607401959000209	0000006447832138607401959000209	0.00072797895	1992	1990
				Species Condition is Unknown: Owner R06F08A; SiteID 110 VisItNo 1; Visit Purpose is General Survey Visit; Activity? Y; Protocol Met? N; Site Status is Active; Habitat is Mixed Conifer (101); Owner USF5;	5/27/2008	WL	Point	0.0000000000	180551	0.0760000000	0.0390000000	0.0000000000	0617	OKANOGAN-WENATCHEE NATIONAL FORESTS	FNAOBPT0006409622204907401959000053	0000006409622204907401959000053	0.00072854275	1901	1900
				Species Condition is Healthy: Owner R06F08A; SiteID 469 VisItNo 1; Visit Purpose is Other; Activity? Y; Protocol Met? N; Site Status is Active; Owner USF5;TRS: 40N 21E 18 Qtr16;	5/27/2008	WL	Point	0.0000000000	180551	0.0760000000	0.0390000000	0.0000000000	0617	OKANOGAN-WENATCHEE NATIONAL FORESTS	FNAOBPT0006511552186977401959000202	0000006511552186977401959000202	0.00072838550	1973	1970
				Species Condition is Unknown: Owner R06F08A; SiteID 52 VisItNo 1; Visit Purpose is General Survey Visit; Activity? Y; Protocol Met? N; Site Status is Active; Owner USF5;TRS: 33N 20E 36 Qtr16: SW;	5/27/2008	WL	Point	0.0000000000	180551	0.0760000000	0.0390000000	0.0000000000	0617	OKANOGAN-WENATCHEE NATIONAL FORESTS	FNAOBPT0006499301460787401959000126	0000006499301460787401959000126	0.00072231503	1991	1990
				Species Condition is Unknown: Owner R06F08A; SiteID 295 VisItNo 1; Visit Purpose is General Survey Visit; Activity? Y; Protocol Met? N; Site Status is Active; Owner USF5;TRS: 34N 19E 15 Qtr16;	5/27/2008	WL	Point	0.0000000000	180551	0.0760000000	0.0390000000	0.0000000000	0617	OKANOGAN-WENATCHEE NATIONAL FORESTS	FNAOBPT0006390011562077401959000160	0000006390011562077401959000160	0.00072311675	1991	1990
				View Scale at Data Entry 1-9; Dwight observed the wolverine at a distance of 75 yards for about 1/2 hour. Animal was on the slope north of Gardiner Meadows, elev. about 7000', in a cirque, on a snowfield.	5/27/2008	WL	Point	0.0000000000	180551	0.0760000000	0.0390000000	0.0000000000	0617	OKANOGAN-WENATCHEE NATIONAL FORESTS					
					8/7/2014	WL	Point	0.0000000000	180551	0.0760000000	0.0390000000	0.0000000000	0617	OKANOGAN-WENATCHEE NATIONAL FORESTS	FNAOBPTB48.5030120.498317112005955165	00000050301200498317112005955165	0.00072406737	2004	2000
					9/28/2011	WL	Point	0.0000000000	180551	0.0760000000	0.0390000000	0.0000000000	0617	OKANOGAN-WENATCHEE NATIONAL FORESTS	1cc71938-5b9b-4c8b-fdfe-1ba044b957ca	0000001938-5b9b-4c8b-fdfe-1ba044b957ca	0.000727019781	2006	2000
					3/19/2015	WL	Point	0.0000000000	180551	0.0760000000	0.0390000000	0.0000000000	0617	OKANOGAN-WENATCHEE NATIONAL FORESTS	e63b34b1-0004-4238-acd3-e0a095e0c9d9	0000000004-4238-acd3-e0a095e0c9d9	0.00072429363	2015	2010
					7/29/2009	WL	Point	0.0000000000	180551	0.0760000000	0.0390000000	0.0000000000	0617	OKANOGAN-WENATCHEE NATIONAL FORESTS	1867a6de-75bd-a0d5-a462-93c105f197c2	00000075bd-a0d5-a462-93c105f197c2	0.00072495372	2007	2000
					9/26/2011	WL	Point	0.0000000000	180551	0.0760000000	0.0390000000	0.0000000000	0617	OKANOGAN-WENATCHEE NATIONAL FORESTS	d7858d2d-b5b8-485e-a8e3-4f400480eb40	000000b5b8-485e-a8e3-4f400480eb40	0.000729794900	2009	2000
					9/26/2011	WL	Point	0.0000000000	180551	0.0760000000	0.0390000000	0.0000000000	0617	OKANOGAN-WENATCHEE NATIONAL FORESTS	2d212769-9485-476c-a6b1-1c6a4962c98e	0000009485-476c-a6b1-1c6a4962c98e	0.000729085576	2009	2000
					9/26/2011	WL	Point	0.0000000000	180551	0.0760000000	0.0390000000	0.0000000000	0617	OKANOGAN-WENATCHEE NATIONAL FORESTS	a0d0b170-c29c-4d31-953a-19946d5fd1b1	000000c29c-4d31-953a-19946d5fd1b1	0.000729084649	2006	2000
					9/26/2011	WL	Point	0.0000000000	180551	0.0760000000	0.0390000000	0.0000000000	0617	OKANOGAN-WENATCHEE NATIONAL FORESTS	3a3120a1-ae6c-459a-934b-7a0ab9d47787	000000ae6c-459a-934b-7a0ab9d47787	0.00072907851b	2009	2000
					9/30/2011	WL	Point	0.0000000000	180551	0.0760000000	0.0390000000	0.0000000000	0617	OKANOGAN-WENATCHEE NATIONAL FORESTS	de47559e-d8e0-4d3a-99ef-1d743c8194f1	000000d8e0-4d3a-99ef-1d743c8194f1	0.00072110655	2005	2000
					9/30/2011	WL	Point	0.0000000000	180551	0.0760000000	0.0390000000	0.0000000000	0617	OKANOGAN-WENATCHEE NATIONAL FORESTS	ae2bda5c-adb2-402d-4c3a-cde43236916a	000000adb2-402d-4c3a-cde43236916a	0.000729124403	2011	2010
					9/30/2011	WL	Point	0.0000000000	180551	0.0760000000	0.0390000000	0.0000000000	0617	OKANOGAN-WENATCHEE NATIONAL FORESTS	e1852ae-a2e3-4d9e-9f8a-340d440e06e9	000000a2e3-4d9e-9f8a-340d440e06e9	0.000728175194	2011	2010
					9/30/2011	WL	Point	0.0000000000	180551	0.0760000000	0.0390000000	0.0000000000	0617	OKANOGAN-WENATCHEE NATIONAL FORESTS	0e6a5c5b-c4ed-499a-9f8a-ec0aaf432917	000000c4ed-499a-9f8a-ec0aaf432917	0.000729194628	2011	2010
					10/11/2011	WL	Point	0.0000000000	180551	0.0760000000	0.0390000000	0.0000000000	0617	OKANOGAN-WENATCHEE NATIONAL FORESTS	97611edf-809b-4717-800c-99b713090404	000000809b-4717-800c-99b713090404	0.000721004236	2000	2000
				reported it in 2000 to FS [though it was a bear cub at first] Meadow before top of Goat Peak.	10/11/2011	WL	Point	0.0000000000	180551	0.0760000000	0.0390000000	0.0000000000	0617	OKANOGAN-WENATCHEE NATIONAL FORESTS	d3bf0967-c913-4122-47be-80f4b552d322	000000c913-4122-47be-80f4b552d322	0.00072101248	1996	1990
					5/27/2011	WL	Point	0.0000000000	180551	0.0760000000	0.0390000000	0.0000000000	0617	OKANOGAN-WENATCHEE NATIONAL FORESTS	d20c2f20-ba4e-4dc9-ad09-755087010f98	000000ba4e-4dc9-ad09-755087010f98	0.00072760223	2008	2000
					5/27/2011	WL	Point	0.0000000000	180551	0.0760000000	0.0390000000	0.0000000000	0617	OKANOGAN-WENATCHEE NATIONAL FORESTS	f35b44e-8d69-439f-9599-037765f18440	0000008d69-439f-9599-037765f18440	0.00072760223	2008	2000
					6/3/2011	WL	Point	0.0000000000	180551	0.0760000000	0.0390000000	0.0000000000	0617	OKANOGAN-WENATCHEE NATIONAL FORESTS	5a0c08a6-5d4b-438a-8d5a-7b6990b0b2f6	0000005d4b-438a-8d5a-7b6990b0b2f6	0.00072689065	2011	2010
					6/3/2011	WL	Point	0.0000000000	180551	0.0760000000	0.0390000000	0.0000000000	0617	OKANOGAN-WENATCHEE NATIONAL FORESTS	7fad1315-8bd6-45da-b0d6-355221deaf18	000000bd6-45da-b0d6-355221deaf18	0.000727486057	2011	2010
					6/3/2011	WL	Point	0.0000000000	180551	0.0760000000	0.0390000000	0.0000000000	0617	OKANOGAN-WENATCHEE NATIONAL FORESTS	7f3d3d27-1873-407d-ad2e-08b656b6a5d3	00000073d3d27-1873-407d-ad2e-08b656b6a5d3	0.000727407494	2011	2010
					6/3/2011	WL	Point	0.0000000000	180551	0.0760000000	0.0390000000	0.0000000000	0617	OKANOGAN-WENATCHEE NATIONAL FORESTS	933034db-d9ba-40e9-953c-f0e4b585849c5	000000d9ba-40e9-953c-f0e4b585849c5	0.000723655512	2007	2000
					9/27/2011	WL	Point	0.0000000000	180599	0.0760000000	0.0390000000	0.0000000000	0617	OKANOGAN-WENATCHEE NATIONAL FORESTS	2117bdc1-e3ad-4a67-a9ef-1bf45d880455	000000e3ad-4a67-a9ef-1bf45d880455	0.000729662636	2011	2010
					9/27/2011	WL	Point	0.0000000000	180551	0.0760000000	0.0390000000	0.0000000000	0617	OKANOGAN-WENATCHEE NATIONAL FORESTS	0d4a5fcf-b68f-464a-85c1-ba5140d0787d	000000b68f-464a-85c1-ba5140d0787d	0.00072052721	2011	2010
					9/27/2011	WL	Point	0.0000000000	180551	0.0760000000	0.0390000000	0.0000000000	0617	OKANOGAN-WENATCHEE NATIONAL FORESTS	240808fd-b766-4493-94b6-70557c4ef3d3	000000b766-4493-94b6-70557c4ef3d3	0.00072126357	2008	2000
					10/14/2011	WL	Point	0.0000000000	180551	0.0760000000	0.0390000000	0.0000000000	0617	OKANOGAN-WENATCHEE NATIONAL FORESTS	8a133b5d-a31a-4a47-bda6-dc5499d6ed43	000000a31a-4a47-bda6-dc5499d6ed43	0.00072907069	1999	1990
					5/26/2011	WL	Point	0.0000000000	180551	0.0760000000	0.0390000000	0.000							

RFS	Regional Forester Sensitive	Observer is USFS District Ranger with extensive western field experience. Species Condition is Healthy; Owner R06FOBA; SiteID 470 VisitNo 1; Visit Purpose is General Survey Visit; Activity? Y; Protocol Met? N; Site Status is Active; Owner USFS;TRS: 38N 18E 27 Qtr16.; Owner R06FOBA; SiteID 135 VisitNo 2; Activity? Y; Protocol Met? ; Owner USFS;TRS: 39N 17E 17 Qtr16.; Species Condition is Healthy; TEARING INTO DOWN LOG	1/26/2016	WL	Point	0.0000000000 180551 0.0760000000 0.0390000000	0.0000000000 0413	SALMON-CHALLIS NATIONAL FOREST	20	e851bc40-f1d5-4981-b3db-a8fa75e63b86	0f614d46-0207-4a3d-a32e-880cce21390	0.00069267604	2015	2010
			2/17/2016	WL	Point	0.0000000000 180551 0.0760000000 0.0390000000	0.0000000000 0617	OKANOGAN-WENATCHEE NATIONAL FORESTS		FNAOBPT000679821961347470195900203	0000006079821961347470195900203	0.00072649276	1978	1970
			2/17/2016	WL	Point	0.0000000000 180551 0.0760000000 0.0390000000	0.0000000000 0617	OKANOGAN-WENATCHEE NATIONAL FORESTS		FNAOBPT00061436420898174701959000363	00000061436420898174701959000363	0.00072757532	1997	1990
		Owner R06FOBA; SiteID 471 VisitNo 1; Visit Purpose is General Survey Visit; Activity? Y; Protocol Met? N; Site Status is Active; Owner USFS;TRS: 38N 17E 35 Qtr16: SW;	2/17/2016	WL	Point	0.0000000000 180551 0.0760000000 0.0390000000	0.0000000000 0617	OKANOGAN-WENATCHEE NATIONAL FORESTS		FNAOBPT00061883419411074701959000204	00000061883419411074701959000204	0.00072632289	1996	1990
		Species Condition is Healthy; 1 1/2 MI. NORTH OF HARTS PASS ON PCT, SOUTH OF SLATE PEAKOwner R06FOBA; SiteID 479 VisitNo 1; Visit Purpose is Other; Activity? Y; Protocol Met? N; Site Status is Active; Owner USFS;TRS: 37N 17E 1 Qtr16: NW;	2/17/2016	WL	Point	0.0000000000 180551 0.0760000000 0.0390000000	0.0000000000 0617	OKANOGAN-WENATCHEE NATIONAL FORESTS		FNAOBPT0006204441935974701959000212	0000006204441935974701959000212	0.00072625860	1993	1990
		Species Condition is Healthy; TRACKS ON TRAIL BET. PASS AND LAKE ON SWITCHBACKSOwner R06FOBA; SiteID 481 VisitNo 1; Visit Purpose is Other; Activity? Y; Protocol Met? N; Site Status is Active; Owner USFS;TRS: 35N 17E 12 Qtr16.; Species Condition is Healthy; Owner R06FOBA; SiteID 458 VisitNo 1; Visit Purpose is General Survey Visit; Activity? Y; Protocol Met? N; Site Status is Active; Owner USFS;TRS: 34N 18E 19 Qtr16.; Species Condition is Unknown; Owner R06FOBA; SiteID 464 VisitNo 1; Visit Purpose is General Survey Visit; Activity? Y; Protocol Met? N; Site Status is Active; Owner USFS;TRS: 34N 18E 21 Qtr16.; Species Condition is Healthy; Owner R06FOBA; SiteID 459 VisitNo 1; Visit Purpose is General Survey Visit; Activity? Y; Protocol Met? N; Site Status is Active; Owner USFS;TRS: 34N 18E 35 Qtr16.; Species Condition is Unknown; Owner R06FOBA; SiteID 463 VisitNo 1; Visit Purpose is General Survey Visit; Activity? Y; Protocol Met? N; Site Status is Active; Owner USFS;TRS: 32N 19E 1 Qtr16.; Species Condition is Healthy; Owner R06FOBA; SiteID 486 VisitNo 1; Visit Purpose is Reproductive Status Visit; Activity? Y; Protocol Met? N; Site Status is Active; Owner USFS;TRS: 39N 21E 8 Qtr16.; Species Condition is Healthy; ROAD 210 OFF ORTELL CR. LOOPOwner R06FOBA; SiteID 485 VisitNo 1; Visit Purpose is Other; Activity? Y; Protocol Met? N; Site Status is Active; Owner USFS;TRS: 37N 20E 25 Qtr16: NW;	2/17/2016	WL	Point	0.0000000000 180551 0.0760000000 0.0390000000	0.0000000000 0617	OKANOGAN-WENATCHEE NATIONAL FORESTS		FNAOBPT00062113417227774701959000213	00000062113417227774701959000213	0.00072449596	1993	1990
			2/17/2016	WL	Point	0.0000000000 180551 0.0760000000 0.0390000000	0.0000000000 0617	OKANOGAN-WENATCHEE NATIONAL FORESTS		FNAOBPT00062285815932974701959000194	00000062285815932974701959000194	0.00072324018	1972	1970
			2/17/2016	WL	Point	0.0000000000 180551 0.0760000000 0.0390000000	0.0000000000 0617	OKANOGAN-WENATCHEE NATIONAL FORESTS		FNAOBPT00062602815935474701959000198	00000062602815935474701959000198	0.00072342164	1978	1970
			2/17/2016	WL	Point	0.0000000000 180551 0.0760000000 0.0390000000	0.0000000000 0617	OKANOGAN-WENATCHEE NATIONAL FORESTS		FNAOBPT00062926415613474701959000195	00000062926415613474701959000195	0.00072315417	1972	1970
			2/17/2016	WL	Point	0.0000000000 180551 0.0760000000 0.0390000000	0.0000000000 0617	OKANOGAN-WENATCHEE NATIONAL FORESTS		FNAOBPT00064089414484974701959000197	00000064089414484974701959000197	0.00072221869	1969	1960
			2/17/2016	WL	Point	0.0000000000 180551 0.0760000000 0.0390000000	0.0000000000 0617	OKANOGAN-WENATCHEE NATIONAL FORESTS		FNAOBPT0006282021069874701959000501	0000006282021069874701959000501	0.00072770653	1989	1980
			2/18/2016	WL	Point	0.0000000000 180551 0.0760000000 0.0390000000	0.0000000000 0617	OKANOGAN-WENATCHEE NATIONAL FORESTS		FNAOBPT00064941518717774701959000218	00000064941518717774701959000218	0.00072572983	1984	1980
		Species Condition is Healthy; ON ROAD 5130 NEAR CAMPGROUNDOwner R06FOBA; SiteID 482 VisitNo 1; Visit Purpose is Other; Activity? Y; Protocol Met? N; Site Status is Active; Owner USFS;TRS: 37N 21E 30 Qtr16: NENE; View Scale at Data Entry 1:186422; Wolverine is Chewbacca.	2/18/2016	WL	Point	0.0000000000 180551 0.0760000000 0.0390000000	0.0000000000 0617	OKANOGAN-WENATCHEE NATIONAL FORESTS		FNAOBPT00065202918740574701959000214	00000065202918740574701959000214	0.00072574280	1980	1980
		View Scale at Data Entry 1:186422; Wolverine is Chewbacca. Captured at Twisp R. trap, 1/23/07.	2/22/2016	WL	Point	0.0000000000 180551 0.0760000000 0.0390000000	0.0000000000 0617	OKANOGAN-WENATCHEE NATIONAL FORESTS		FNAOBPT48.3441120.794408032007591582	00048034411200794408032007591582	0.00072260351	2007	2000
		View Scale at Data Entry 1:211176; Wolverine is Xena.	2/22/2016	WL	Point	0.0000000000 180551 0.0760000000 0.0390000000	0.0000000000 0617	OKANOGAN-WENATCHEE NATIONAL FORESTS		FNAOBPT48.3744120.58508032007580474	0004803744120058508032007580474	0.00072228065	2007	2000
		View Scale at Data Entry 1:211176; Wolverine is Xena.	2/22/2016	WL	Point	0.0000000000 180551 0.0760000000 0.0390000000	0.0000000000 0617	OKANOGAN-WENATCHEE NATIONAL FORESTS		FNAOBPT48.4066120.682507032007689976	00048040661200682507032007689976	0.00072317915	2007	2000
		View Scale at Data Entry 1:202281; Wolverine is Xena.	2/22/2016	WL	Point	0.0000000000 180551 0.0760000000 0.0390000000	0.0000000000 0617	OKANOGAN-WENATCHEE NATIONAL FORESTS		FNAOBPT48.4111120.68080807032007593241	00048041111200680807032007593241	0.00072319663	2007	2000
		View Scale at Data Entry 1:186422; Wolverine is Chewbacca.	2/22/2016	WL	Point	0.0000000000 180551 0.0760000000 0.0390000000	0.0000000000 0617	OKANOGAN-WENATCHEE NATIONAL FORESTS		FNAOBPT48.4222120.927507032007983471	00048042221200927507032007983471	0.00072323226	2007	2000
		View Scale at Data Entry 1:186422; Wolverine is Chewbacca.	2/22/2016	WL	Point	0.0000000000 180551 0.0760000000 0.0390000000	0.0000000000 0617	OKANOGAN-WENATCHEE NATIONAL FORESTS		FNAOBPT48.4500120.916908032007235662	00048045001200916908032007235662	0.00072357741	2007	2000
		View Scale at Data Entry 1:10214; Wolverine is Chewbacca (Chewie). This location is the Twisp River trap site. Collared 1/24/07.	2/22/2016	WL	Point	0.0000000000 180551 0.0760000000 0.0390000000	0.0000000000 0617	OKANOGAN-WENATCHEE NATIONAL FORESTS		FNAOBPT48.4584120.569908032007700295	00048045841200569908032007700295	0.00072365516	2007	2000
		View Scale at Data Entry 1:186422; Wolverine is Chewbacca.	2/22/2016	WL	Point	0.0000000000 180551 0.0760000000 0.0390000000	0.0000000000 0617	OKANOGAN-WENATCHEE NATIONAL FORESTS		FNAOBPT48.4584120.569908032007823212	00048045841200569908032007823212	0.00072365516	2007	2000
			2/22/2016	WL	Point	0.0000000000 180551 0.0760000000 0.0390000000	0.0000000000 0617	OKANOGAN-WENATCHEE NATIONAL FORESTS		FNAOBPT48.4725120.8880808032007854037	00048047251200880808032007854037	0.00072378554	2007	2000
		View Scale at Data Entry 1:186422; Wolverine is Chewbacca. This location is in the Lake Chelan National Recreation Area.	2/22/2016	WL	Point	0.0000000000 180551 0.0760000000 0.0390000000	0.0000000000 0617	OKANOGAN-WENATCHEE NATIONAL FORESTS		FNAOBPT48.4933120.742208032007672669	00048049331200742208032007672669	0.00072397777	2007	2000
		View Scale at Data Entry 1:186422; Wolverine is Chewbacca.	2/22/2016	WL	Point	0.0000000000 180551 0.0760000000 0.0390000000	0.0000000000 0617	OKANOGAN-WENATCHEE NATIONAL FORESTS		FNAOBPT48.5133120.856608032007278454	00048051331200856608032007278454	0.00072416252	2007	2000
		View Scale at Data Entry 1:186422; Wolverine is Chewbacca.	2/22/2016	WL	Point	0.0000000000 180551 0.0760000000 0.0390000000	0.0000000000 0617	OKANOGAN-WENATCHEE NATIONAL FORESTS		FNAOBPT48.5558120.9080808032007932335	0004805558120090808032007932335	0.00072455570	2007	2000
		1View Scale at Data Entry 1:202281; Wolverine = Xena. Captured at Twisp River trap, 2/11/07.	2/22/2016	WL	Point	0.0000000000 180551 0.0760000000 0.0390000000	0.0000000000 0617	OKANOGAN-WENATCHEE NATIONAL FORESTS	00	FNAOBPT48.5694120.716308032007952491	00048056941200716308032007952491	0.00072468143	2007	2000
		View Scale at Data Entry 1:186422; Wolverine is Chewbacca.	2/22/2016	WL	Point	0.0000000000 180551 0.0760000000 0.0390000000	0.0000000000 0617	OKANOGAN-WENATCHEE NATIONAL FORESTS		FNAOBPT48.5813121.000207032007950980	00048058131210000207032007950980	0.00072479214	2007	2000
		View Scale at Data Entry 1:186422; Wolverine is Chewbacca.	2/22/2016	WL	Point	0.0000000000 180551 0.0760000000 0.0390000000	0.0000000000 0617	OKANOGAN-WENATCHEE NATIONAL FORESTS		FNAOBPT48.5927121.0950808032007553638	000480592712100950808032007553638	0.00072489732	2007	2000
		View Scale at Data Entry 1:186422; Wolverine is Chewbacca.	2/22/2016	WL	Point	0.0000000000 180551 0.0760000000 0.0390000000	0.0000000000 0617	OKANOGAN-WENATCHEE NATIONAL FORESTS		FNAOBPT48.6038120.875208032007353119	00048060381200875208032007353119	0.00072500148	2007	2000
		View Scale at Data Entry 1:38030; Wolverine name is Thor. Captured 4/11/2006 at Hart's Pass trap site. Collar stopped transmitting, last signal 6/21/06.	2/22/2016	WL	Point	0.0000000000 180551 0.0760000000 0.0390000000	0.0000000000 0617	OKANOGAN-WENATCHEE NATIONAL FORESTS		FNAOBPT48.7200120.673007032007256784	00048072001200673007032007256784	0.00072608148	2006	2000
		View Scale at Data Entry 1:12597; Wolverine had lost radio collar, but was identified by ear tags at trap site at Hart's Pass.	2/22/2016	WL	Point	0.0000000000 180551 0.0760000000 0.0390000000	0.0000000000 0617	OKANOGAN-WENATCHEE NATIONAL FORESTS		FNAOBPT48.7213120.667607032007134909	00048072131200667607032007134909	0.00072609413	2006	2000
		View Scale at Data Entry 1:12597; Wolverine Thor. Captured at Hart's Pass trap. Wolverine Melanie photographed at the trap site.	2/22/2016	WL	Point	0.0000000000 180551 0.0760000000 0.0390000000	0.0000000000 0617	OKANOGAN-WENATCHEE NATIONAL FORESTS		FNAOBPT48.7213120.667607032007390724	00048072131200667607032007390724	0.00072609413	2006	2000
		View Scale at Data Entry 1:31697; Nulliparous, typical yearling. Wolverine is Melanie. Only one good location from this collar, in Manning Provincial Park, Canada, on February 16, 2006. Not recorded in Fauna. Collar retrieved by John Rohrer. Recapt View Scale at Data Entry 1:19683; Wolverine = Thor.	2/22/2016	WL	Point	0.0000000000 180551 0.0760000000 0.0390000000	0.0000000000 0617	OKANOGAN-WENATCHEE NATIONAL FORESTS		FNAOBPT48.7213120.667607032007452198	00048072131200667607032007452198	0.00072609413	2006	2000
		View Scale at Data Entry 1:32924; Wolverine is Thor.	2/22/2016	WL	Point	0.0000000000 180551 0.0760000000 0.0390000000	0.0000000000 0617	OKANOGAN-WENATCHEE NATIONAL FORESTS		FNAOBPT48.7270120.662007032007048488	00048072701200662007032007048488	0.00072614722	2006	2000
		View Scale at Data Entry 1:32924; Wolverine is Thor.	2/22/2016	WL	Point	0.0000000000 180551 0.0760000000 0.0390000000	0.0000000000 0617	OKANOGAN-WENATCHEE NATIONAL FORESTS		FNAOBPT48.7530120.653007032007907673	00048075301200653007032007907673	0.00072639000	2006	2000
		View Scale at Data Entry 1:32924; Wolverine is Thor.	2/22/2016	WL	Point	0.0000000000 180551 0.0760000000 0.0390000000	0.0000000000 0617	OKANOGAN-WENATCHEE NATIONAL FORESTS		FNAOBPT48.7570120.643007032007851052	00048075701200643007032007851052	0.00072642831	2006	2000
		View Scale at Data Entry 1:198790; Wolverine is Thor.	2/22/2016	WL	Point	0.0000000000 180551 0.0760000000 0.0390000000	0.0000000000 0617	OKANOGAN-WENATCHEE NATIONAL FORESTS		FNAOBPT48.7940120.913007032007781786	00048079401200913007032007781786	0.00072677339	2006	2000
		View Scale at Data Entry 1:7596; wolverine is Thor. captured at Hart's Pass 4/11//06, last signal from collar 6/21/06.	2/22/2016	WL	Point	0.0000000000 180551 0.0760000000 0.0390000000	0.0000000000 0617	OKANOGAN-WENATCHEE NATIONAL FORESTS		FNAOBPT48.8410120.735007032007392769	00048084101200735007032007392769	0.00072721289	2006	2000
		View Scale at Data Entry 1:50008; Wolverine is Thor.	2/22/2016	WL	Point	0.0000000000 180551 0.0760000000 0.0390000000	0.0000000000 0617	OKANOGAN-WENATCHEE NATIONAL FORESTS		FNAOBPT48.8590120.724007032007258902	00048085901200724007032007258902	0.00072738324	2006	2000
		View Scale at Data Entry 1:50008; Wolverine is Thor.	2/22/2016	WL	Point	0.0000000000 180551 0.0760000000 0.0390000000	0.0000000000 0617	OKANOGAN-WENATCHEE NATIONAL FORESTS		FNAOBPT48.8900120.712007032007606061	00048089001200712007032007606061	0.00072767311	2006	2000
		View Scale at Data Entry 1:50008; Wolverine is Thor.	2/22/2016	WL	Point	0.0000000000 180551 0.0760000000 0.0390000000	0.0000000000 0617	OKANOGAN-WENATCHEE NATIONAL FORESTS		FNAOBPT48.8950120.695007032007279511	00048089501200695007032007279511	0.00072772072	2006	2000
		View Scale at Data Entry 1:50008; Wolverine is Thor.	2/22/2016	WL	Point	0.0000000000 180551 0.0760000000 0.0390000000	0.0000000000 0617	OKANOGAN-WENATCHEE NATIONAL FORESTS		FNAOBPT48.9030120.769007032007489525	00048090301200769007032007489525	0.00072779608	2006	2000
		View Scale at Data Entry 1:198790; last radio signal for this collar. Wolverine is Thor.	2/22/2016	WL	Point	0.0000000000 180551 0.0760000000 0.0390000000	0.0000000000 0617	OKANOGAN-WENATCHEE NATIONAL FORESTS		FNAOBPT48.9060120.694007032007754154	00048090601200694007032007754154	0.00072782383	2006	2000
		View Scale at Data Entry 1:198790; last radio signal for this collar. Wolverine is Thor.	2/22/2016	WL	Point	0.0000000000 180551 0.0760000								

[illegible]